

**SURVEY FOR:**  
JAMES FREEMAN  
1460 HONEYSUCKLE  
MEDFORD, OR 97504

**SURVEY BY:**  
L.J. FRIAR & ASSOCIATES, P.C.  
CONSULTING LAND SURVEYORS  
816 WEST EIGHTH STREET  
MEDFORD, OREGON 97501  
PHONE: (541) 772-2782

# MAP OF SURVEY

In the N.W. 1/4 of Section 13, T.37S., R.1W., W.M.  
City of Medford Jackson County, Oregon.

**LEGEND:**

- ⊙ = FOUND COUNTY SURVEYOR'S BRASS CAPPED MONUMENT & ACCESSORIES.
- = FOUND 5/8" IRON PIN 1.0' DEEP PER FS3005.
- = SET 5/8" x 30" IRON PIN W/ PLASTIC CAP MKD. L.J. FRIAR & ASSOC.

- ORJCO = OFFICIAL RECORDS OF JACKSON COUNTY, OREGON.
- FS = FILED SURVEY #
- JCDR = JACKSON COUNTY DEED RECORDS
- ( ) = DEED RECORD DATA.

**SURVEY NARRATIVE TO COMPLY WITH O.R.S. 209.250**

**PURPOSE:** To survey and monument the corners of the tract described in Doc. #94-38043, ORJCO.

**PROCEDURE:** Made ties to monuments of record as shown. Held deed record distance from the S.W. corner of DLC # 59 and held deed record angles to compute the subject tract. Set pins at the locations shown hereon.

**BASIS OF BEARINGS:** SOUTH LINE OF DLC #59 PER SURVEY NO. 3005 AS SHOWN HEREON.

**DATE:** MAY 2, 2003      **UNIT OF MEASUREMENT:** FEET      **SCALE:** 1" = 30'

REGISTERED  
PROFESSIONAL  
LAND SURVEYOR

*James E. Hibbs*

OREGON  
JULY 17, 1986  
JAMES E. HIBBS  
2234  
RENEWAL DATE 6-30-03

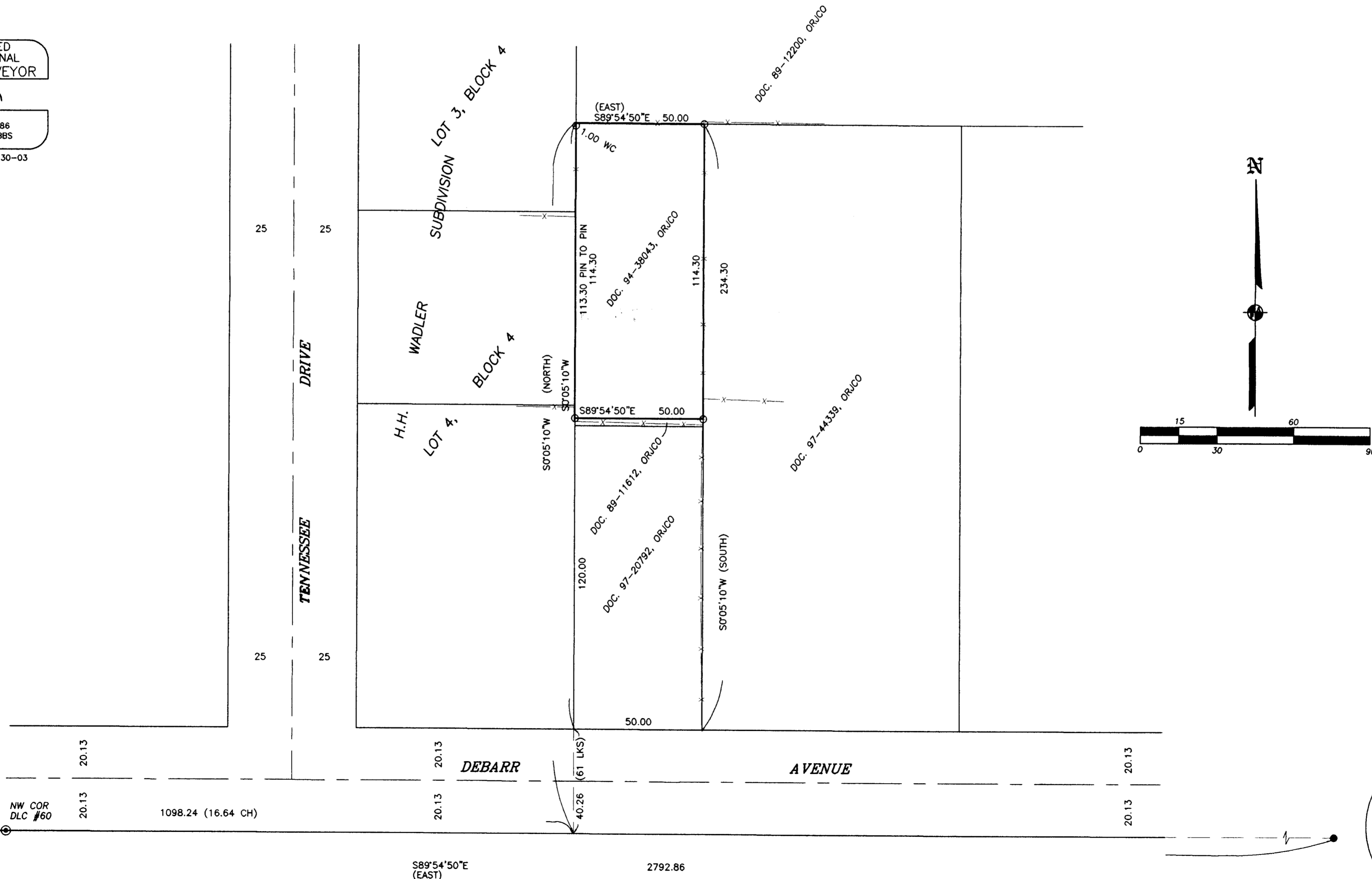

•• RECEIVED ••  
 DATE 7-11-03 BY JS  
 This survey consists of:  
 1 sheet(s) Map  
 0 page(s) Narrative  
 JACKSON COUNTY  
 SURVEYOR