

17834

**SURVEY NARRATIVE TO COMPLY WITH PARAGRAPH 209.250  
OF THE OREGON REVISED STATUTES**

**SURVEY FOR:** Jackson County Roads and Parks  
200 Antelope Road, White City  
Oregon 97503

**LOCATION:** The NE 1/4 of Section 27, T. 38S., R.1W., W.M.  
At the intersection of Foss Road and Tarry Lane in Talent, Oregon.

**PURPOSE OF SURVEY:** To define and monument a recently acquired portion of  
road right of way owned by Jackson County, Oregon.  
The additional right of way was acquired to correct a sight  
distance problem.

**PROCEDURE:** Utilizing found monuments set in the performance of recorded survey  
no. 3065 along with data from recorded survey no. 13871,  
monuments were set as shown on the attached map of survey.

**BASIS OF BEARING:** Recorded Survey No. 13871

**SURVEY BY:** Jackson County Roads and Parks  
200 Antelope Road, White City  
Oregon 97503

**DATE:** July 9, 2003

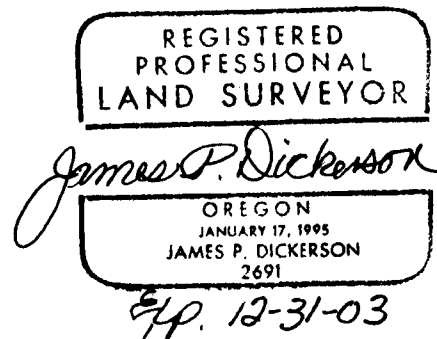
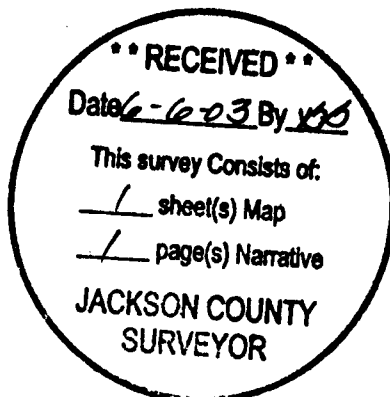

17834

**MAP OF SURVEY**  
 LOCATED AT FOSS ROAD AND TARRY LANE (TALENT, OR.)  
 IN THE N.E. 1/4 OF SEC. 27, T. 38 S., R. 1 W., W.M.,  
 JACKSON COUNTY, OREGON  
 JUNE 5, 2003

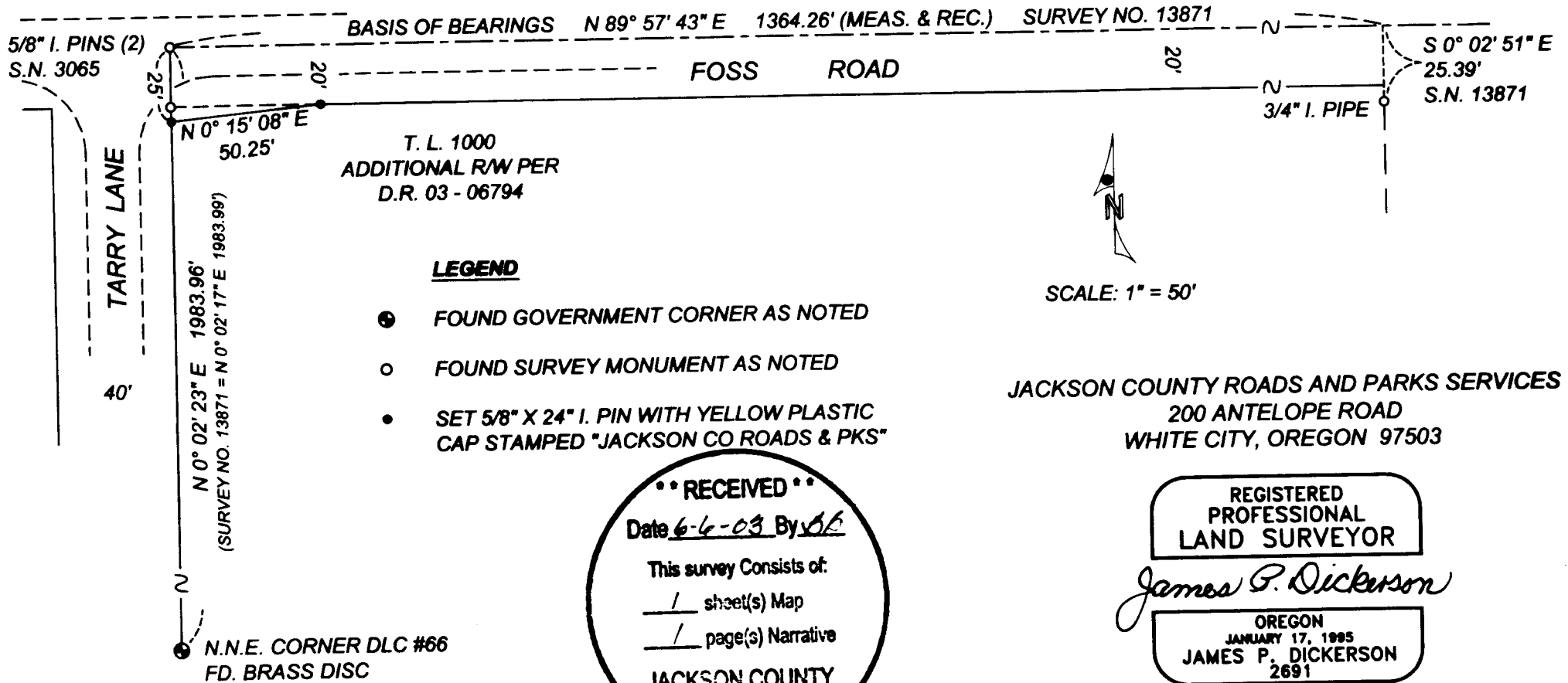

**LEGEND**

- FOUND GOVERNMENT CORNER AS NOTED
- FOUND SURVEY MONUMENT AS NOTED
- SET 5/8" X 24" I. PIN WITH YELLOW PLASTIC CAP STAMPED "JACKSON CO ROADS & PKS"

\*\* RECEIVED \*\*  
 Date 6-6-03 By JK  
 This survey Consists of:  
1 sheet(s) Map  
1 page(s) Narrative  
 JACKSON COUNTY  
 SURVEYOR

JACKSON COUNTY ROADS AND PARKS SERVICES  
 200 ANTELOPE ROAD  
 WHITE CITY, OREGON 97503

REGISTERED  
 PROFESSIONAL  
 LAND SURVEYOR

*James P. Dickerson*

OREGON  
 JANUARY 17, 1995  
 JAMES P. DICKERSON  
 2691

EXP. 12-31-03

38S 1W 27A TL1000

17834