

**SURVEY FOR:**

South Valley Construction, Inc.  
Mike Hansen  
4974 Old Stage Road  
Central Point, OR. 97502

**LOCATION:**

N.W. 1/4 of Section 1,  
T.37S.,R.2W., W.M.,  
Jackson County, Oregon

**SURVEY BY:**

Kaiser Surveying  
19440 Highway 62  
Eagle Point, OR. 97524

**DATE:**

July 7, 2003

**LEGEND**

- o = Found 5/8" Rebar with Plastic Cap - S.N. 17376
- Δ = Found Monument as Indicated
- = Set 5/8" x 24" Rebar with Plastic Cap marked "KAISER RLS 803"
- S.N. = Filed Survey Number County Surveyors Office
- W.C. = Witness Corner
- x-x- = Fence
- ( ) = Record/S.N. 17376
- (( )) = Record/S.N. 697

**SURVEY NARRATIVE TO COMPLY WITH O.R.S. 209.250**

**PURPOSE:** Boundary Survey of tract described in Inst. No. 03-20013 O.R.  
**PROCEDURE:** The Subject Property is tied to the Southeast corner of tract described in Vol. 92, Page 326 D.R. with the South boundary described as running parallel to the South boundary of said Vol. 92, Page 326 D.R. and the West boundary parallel to the East boundary of said Vol. 92, Page 326 D.R. The boundaries of said tract described in Vol. 92, Page 326 D.R. were located from information on Filed Survey No. 697.  
The centerline of relocated Table Rock Road was located from information provided by County Public Works and further verified by found nails and shiners found set in the Table Rock Road pavement.



SCALE: 1" = 40'

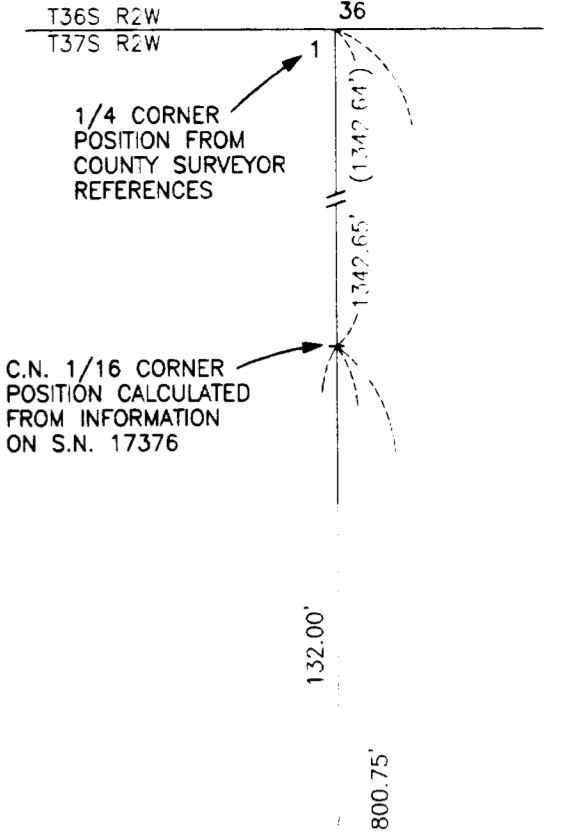

REGISTERED  
PROFESSIONAL  
LAND SURVEYOR  
*J.D.K.*  
OREGON  
JULY 16, 1967  
GARY D. KAISER  
No. 803  
EXP. 6-30-05

**\*\* RECEIVED \*\***  
Date 7-9-03 By AK  
This survey consists of:  
1 sheet(s) Map  
2 page(s) Narrative  
JACKSON COUNTY  
SURVEYOR

