

SURVEY BY:

L.J. FRIAR & ASSOCIATES, P.C.
CONSULTING LAND SURVEYORS
816 WEST EIGHTH STREET
MEDFORD, OREGON 97501
PHONE: (541) 772-2782
EMAIL: lfriar@charter.net

SURVEY FOR:

TERENCE & FLORENCE BLAKE
17320 ANTIOCH ROAD
WHITE CITY, OR 97503
&
MELANIE KAISER
18600 ANTIOCH ROAD
WHITE CITY, OR 97503

MAP OF SURVEY
In the S.E. 1/4 of Section 34, T.34S., R.2W., W.M. &
in the N.E. 1/4 of Section 3, T.35S., R.2W., W.M.
Jackson County, Oregon

LEGEND:

- ⊙ = FD. COUNTY SURVEYOR'S BRASS CAPPED MONUMENT PER RE-ESTAB'S.
- = SET 5/8" X 30" IRON PIN W/ PLASTIC CAP MKD. L.J. & ASSOC.
- = SET 2"X2" HUB & 4' LATH.

ORJCO = OFFICIAL RECORDS OF JACKSON COUNTY, OREGON.
WC = WITNESS CORNER.
-X- = FENCE LINE.

BASIS OF BEARINGS:

NORTH LINE SECTION 3 AS SHOWN ON FS11575.
UNIT OF MEASUREMENT = FEET DATE: JUNE 18, 2003 SCALE: 1" = 100'

SURVEY NARRATIVE TO COMPLY WITH O.R.S. 209.250

PURPOSE: TO SURVEY AND MONUMENT THE SECTION LINE COMMON TO SECTIONS 3 & 34 AT THE REQUEST OF THE CLIENTS.
PROCEDURE: TIED FROM THE SECTION CORNER TO THE 1/4 CORNER AS SHOWN. SET WITNESS CORNER AT THE APPROXIMATE R/W OF ANTIOCH AND AT THE NORTHEAST CORNER OF THAT TRACT DESCRIBED IN DOC. #95-14137, ORJCO. IN ADDITION SET HUBS & LATH ALONG THE SECTION LINE AS REQUESTED.

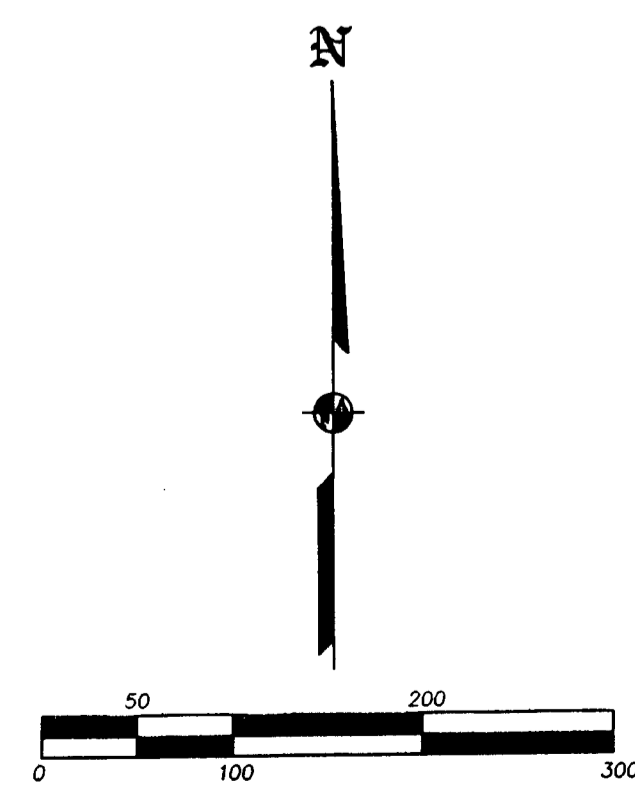
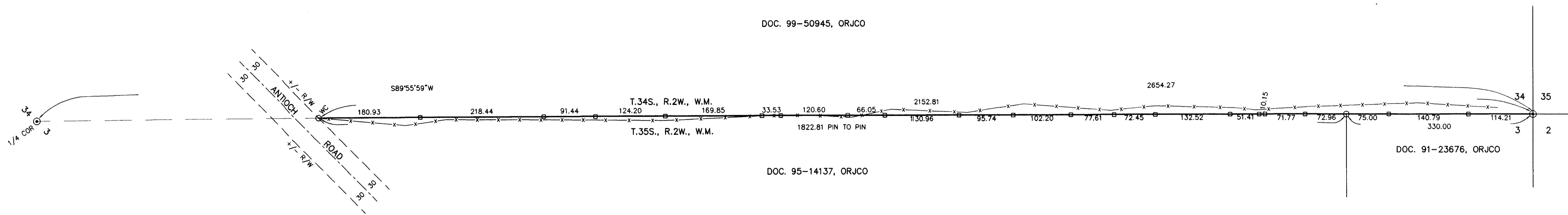

REGISTERED PROFESSIONAL LAND SURVEYOR
James E. Hibbs
 OREGON
 JULY 17, 1986
 JAMES E. HIBBS
 2234
 JACKSON COUNTY SURVEYOR
 RENEWAL DATE 6-30-05

RECEIVED
 DATE: 6-27-03 BY: JES
 This survey consists of:
 1 sheet(s) Map
 0 page(s) Narrative