

MAP OF SURVEY

LOCATED IN
THE SW 1/4 OF THE NW 1/4 OF SECTION 8,
TOWNSHIP 40 SOUTH, RANGE 3 WEST,
WILLAMETTE MERIDIAN,
JACKSON COUNTY, OREGON.

DATE: MAY 17, 2003

SURVEYED FOR

PURPOSE: To Survey and Monument the South Lines of:
Vol. 593 Pg. 219, 94-17881 & 80-14322 of the
Jackson County Deed Records

ROBERT E. JACKSON
1789 PALMER CREEK RD.
JACKSONVILLE, OREGON 97530

PROCEDURE: Utilizing the Monuments Set on Filed Surveys
8681, 11340, & 1978, I Set Monuments as
Shown.

DANIEL C. SATHRE
1517 PALMER CREEK RD.
JACKSONVILLE, OREGON 97530

BASIS OF BEARING: Survey No. 11340

SCALE: 1" = 300'

SURVEYED BY

LEGEND:

- ⊗ SET 5/8" X 24" IRON PIN W/ PLASTIC CAP
STAMPED "LS 1644"
- FD. 2" PIPE W/ BRASS CAP
- () RECORD = SURVEY NO. 11340

PAUL D. LEWIS P.L.S.
2980 OAKRIDGE AVE.
MEDFORD, OREGON 97502
(541) 773-3876

J.C.D.R. JACKSON CO. DEED RECORDS

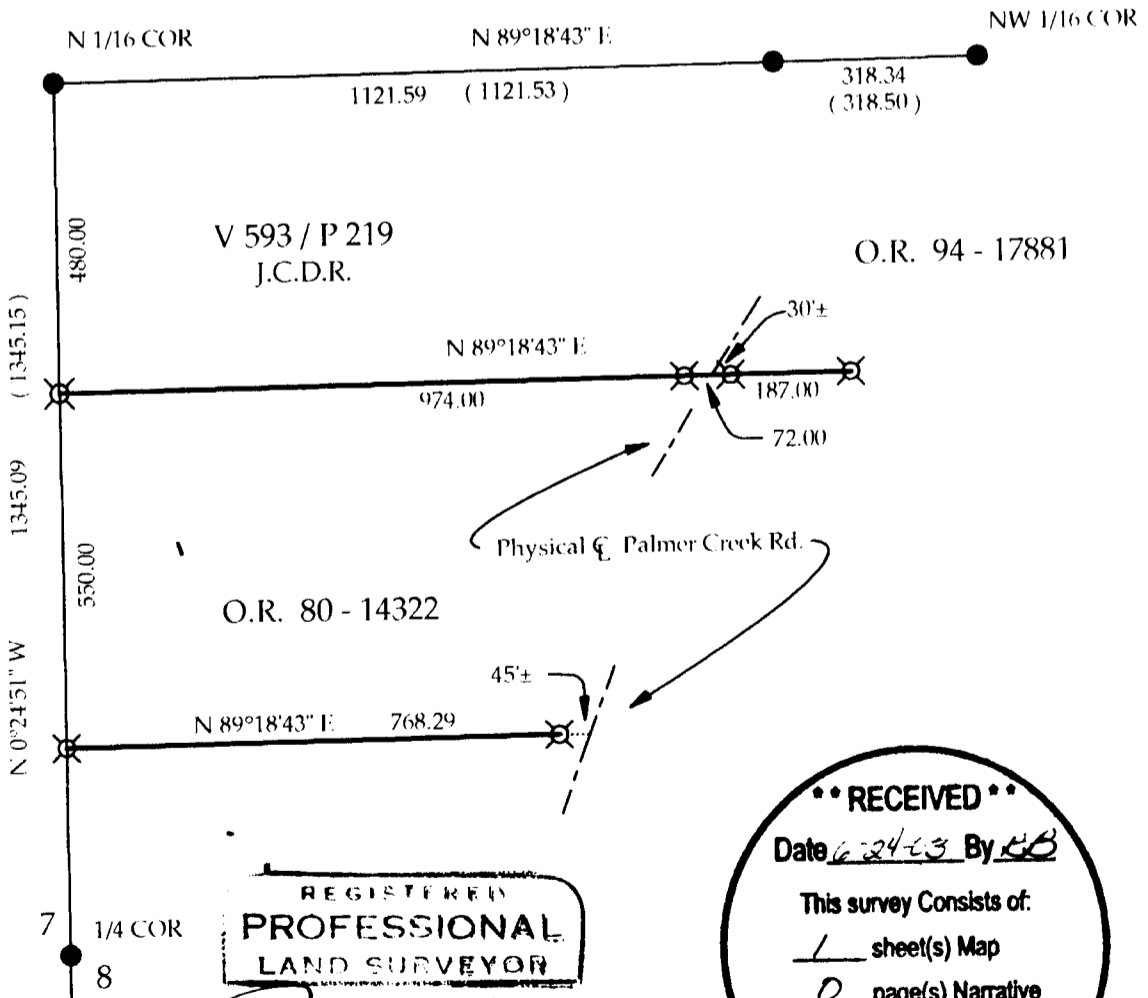

REGISTERED
**PROFESSIONAL
LAND SURVEYOR**

Paul D. Lewis

OREGON
JULY 16, 1978
PAUL D. LEWIS
1644

EXPIRES 12-31-04

**** RECEIVED ****

Date 6-24-03 By GB

This survey Consists of:
1 sheet(s) Map
0 page(s) Narrative

**JACKSON COUNTY
SURVEYOR**