

17810

HANNON ROAD MONUMENTATION MAP

LOCATED IN THE N.W. 1/4 OF SECTION 3, T. 36 S., R. 1 W., W.M.

SURVEY NARRATIVE TO COMPLY WITH O.R.S. 209.250

SURVEY FOR: JACKSON COUNTY ROADS AND PARKS
200 ANTELOPE ROAD, WHITE CITY, OR. 97503

PURPOSE OF SURVEY: TO DEFINE AND MONUMENT A PORTION OF THE ROAD
RIGHT OF WAY ALONG HANNON ROAD AND LINN ROAD PURSUANT TO VACATION
ORDER #120-03 (Deed Record 03-27681).

PROCEDURE: MONUMENTS SET PER RECORDED SURVEY NO. 16586, ON FILE
AT THE JACKSON COUNTY SURVEYOR'S OFFICE, WERE USED FOR CONTROL.
THE NEW RIGHT OF WAY LINE WAS MONUMENTED AS SHOWN.

BASIS OF BEARING: SURVEY 16586

DATE: June 05, 2003



SCALE: 1 : 1000
(METRIC)

TO CONVERT METERS TO S. I.
FEET, DIVIDE METRIC VALUES
BY 0.3048

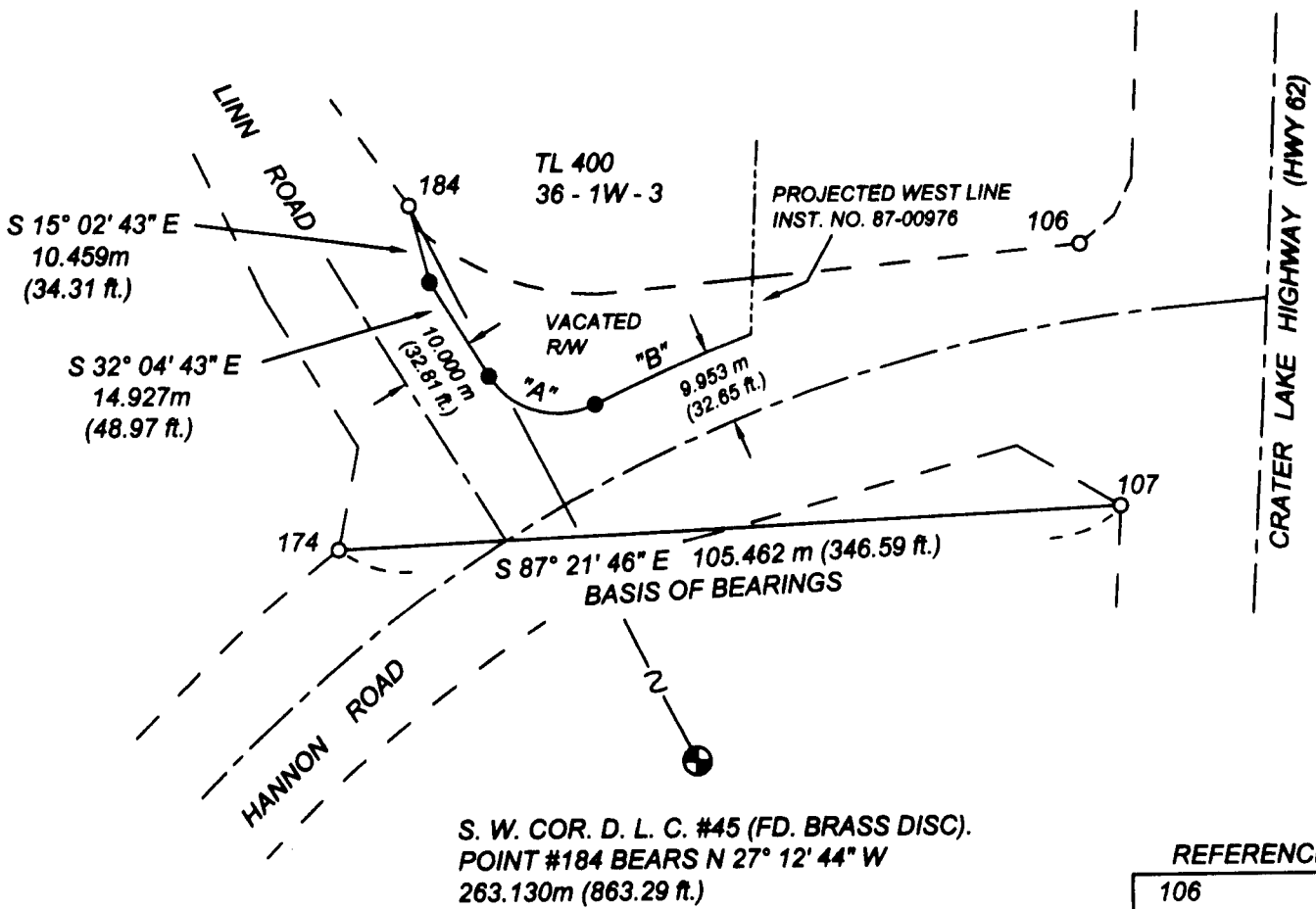

S. W. COR. D. L. C. #45 (FD. BRASS DISC).
POINT #184 BEARS N 27° 12' 44" W
263.130m (863.29 ft.)

LEGEND

- FOUND PIN & ALUM. CAP STAMPED
"OTAK INC." PER REC. SURVEY 16586
- SET 5/8" X 24" PIN AND YELLOW
PLASTIC CAP MARKED
"JACKSON CO. RDS & PARKS SVC"

CURVE DATA

CURVE "A" L = 16.255m R = 11.000m L.C. = 14.816m BRNG. = S 74° 24' 47" E
CURVE "B" L = 22.934m R = 214.953m L.C. = 22.923m BRNG. = N 66° 18' 31" E

REFERENCE POINTS

106	N: 92131.016	E: 1309999.938
107	N: 92095.865	E: 1310005.253
174	N: 92091.004	E: 1309899.723
184	N: 92137.025	E: 1309909.510
COORDINATES ARE PER RECORDED SURVEY NO. 16586		

JACKSON COUNTY ROADS AND PARKS SERVICES
200 ANTELOPE ROAD
WHITE CITY, OREGON 97503

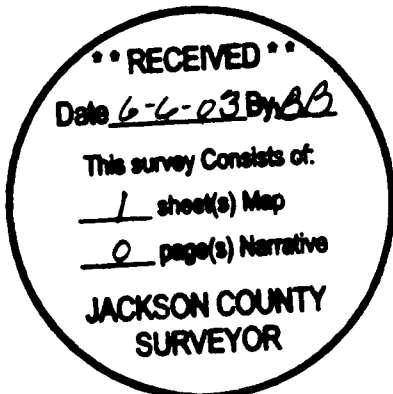

REGISTERED
PROFESSIONAL
LAND SURVEYOR

James P. Dickerson

OREGON
JANUARY 17, 1988
JAMES P. DICKERSON
2691

EXP. 12-31-03

TL 400
36 S., 1 W., SEC. 3

17810