

1781

S 0°16' 20" W 2664.46'

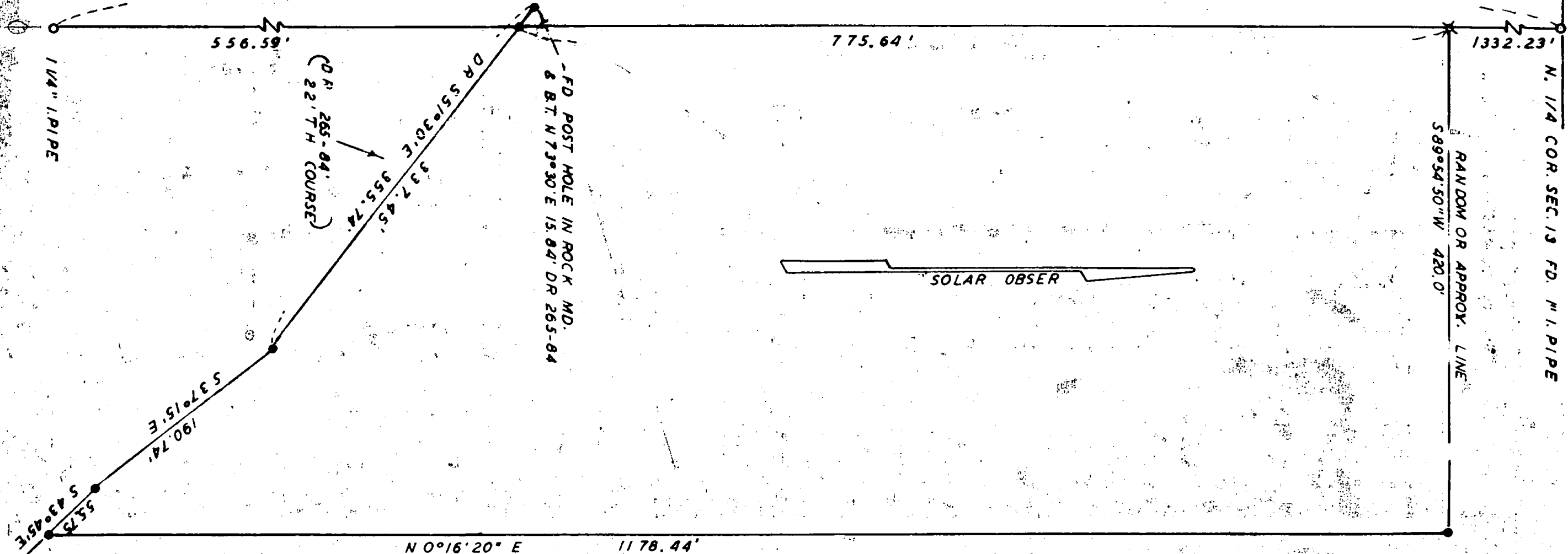

RECEIVED
 JACKSON
 OCT 24 1961
 COUNTY
 SURVEYOR

SURVEY IN SEC. 13, T.39 S., R.3 W., W.M.

FOR
 GORDON TALBOTT
 61-34

BY EDWARD A. MCGINTY
 MEDFORD OREGON
 SEPTEMBER 1961

SCALE 1" = 100'
 • = 1/2" L.P.I.N.
 ✕ = 3/4" I.P.I.N.

REGISTERED
 OREGON
 LAND SURVEYOR

Edward A. McGinty
 JULY 10, 1953
 EDWARD A. MCGINTY
 301

1781

Survey No. 1781

Survey Narrative to comply with O.R.S. 209-205 and O.R.S. 209-120.

Survey for: Gordon Talbott

Survey by: Edward A. McGinty
9/28/61

BASIS OF BEARING: Solar Observation.

PRECEDENCE OF SURVEY:

Found a 1 inch iron pipe at the north 1/4 cor. and the BT's.

The center of section was determined from an iron pipe northerly and an iron bolt bouterly, from said center and at a proportional distance between said monuments. Said monuments are shown in Establishment of Center of Secions in official records.

Established the north center of the 1/16 corner. Traversed southerly line of Deed Record Vol. 265 page 84, using record bearings and distance to a point 420 feet easterly of the north and south center line of said section.

Attention should be noticed that the northerly line of tract, as shown, is only approximate.

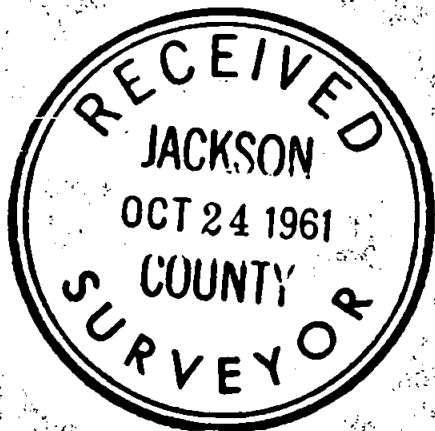

Edward A. McGinty
JULY 10, 1953
EDWARD A. MCGINTY
301