

SURVEY FOR:

Pat Byrne
130 Riverview Circle
Shady Cove, OR. 97539

LOCATION:

S.E. 1/4 of Section 16,
T.34S.,R.1W., W.M.,
City of Shady Cove,
Jackson County, Oregon

SURVEY BY:

Kaiser Surveying
19440 Highway 62
Eagle Point, OR. 97524

DATE:

June 17, 2003

LEGEND

- = Found 5/8" Rebar with Plastic Cap - S.N. 14217
- = Found 5/8" Rebar with Plastic Cap - S.N. 9992
- △ = Found 5/8" Rebar S.N. 4679
- ⊗ = Found Monument as Indicated
- = Set 5/8" x 24" Rebar with Plastic Cap marked "KAISER RLS 803"
- S.N. = Filed Survey Number County Surveyors Office
- () = Record/S.N. 4679



SCALE: 1" = 50'

SURVEY NARRATIVE TO COMPLY WITH O.R.S. 209.250

PURPOSE: Boundary Survey of Tract described in Inst. No. 96-17640 O.R. (Tract "A" S.N. 9992)

PROCEDURE: The Subject Tract boundaries were located using information on Filed Survey Nos. 4679, 9992 and 14217.

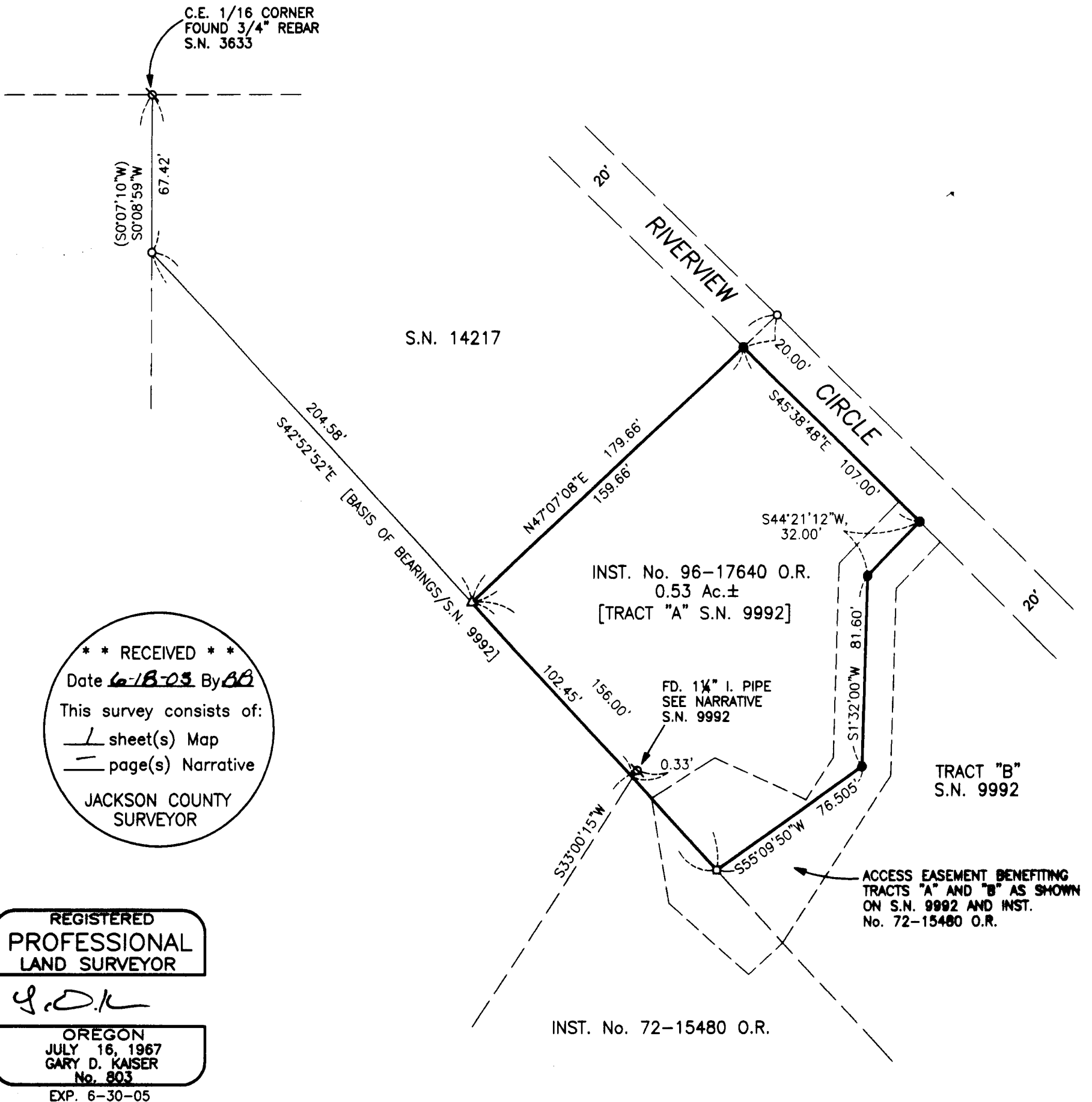

**** RECEIVED ****
Date 6-18-03 By BB
This survey consists of:
1 sheet(s) Map
1 page(s) Narrative
JACKSON COUNTY SURVEYOR

REGISTERED
PROFESSIONAL
LAND SURVEYOR

G.D.K.

OREGON
JULY 16, 1967
GARY D. KAISER
No. 803
EXP. 6-30-05