

MAP OF SURVEY FOR HORIZONTAL CONTROL AND MONUMENT RECOVERY ANTELOPE ROAD

SITUATED IN SECTIONS 20 AND 21 T 36 S, R 1 W, W.M. JACKSON COUNTY, OREGON

LEGEND

- Found monument as noted
- △ Control point found or set as noted
- ⊗ Monument searched for but not found per S/N as noted
- ⊗ Monument searched for but not found per T&M Subdivision Plat
- ⊗ Monument searched for but not found per T&M Subdiv. Unit 2 Plat
- S/N Filed Survey Number
- CVU3 Cascade Village Unit No. 3 Plat
- CVU5 Cascade Village Unit No. 5 Plat
- CVU6 Cascade Village Unit No. 6 Plat

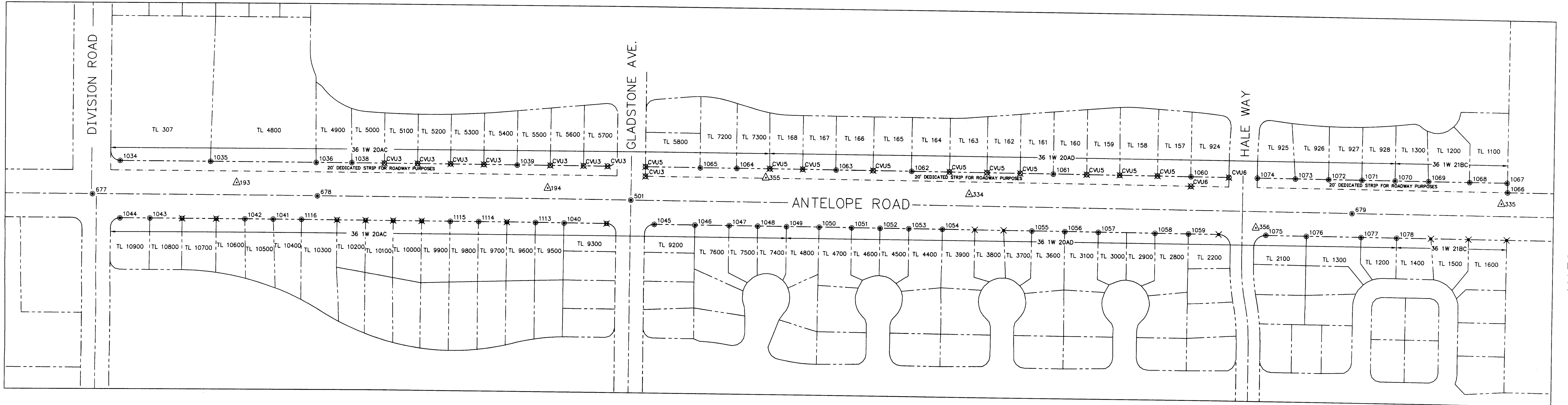
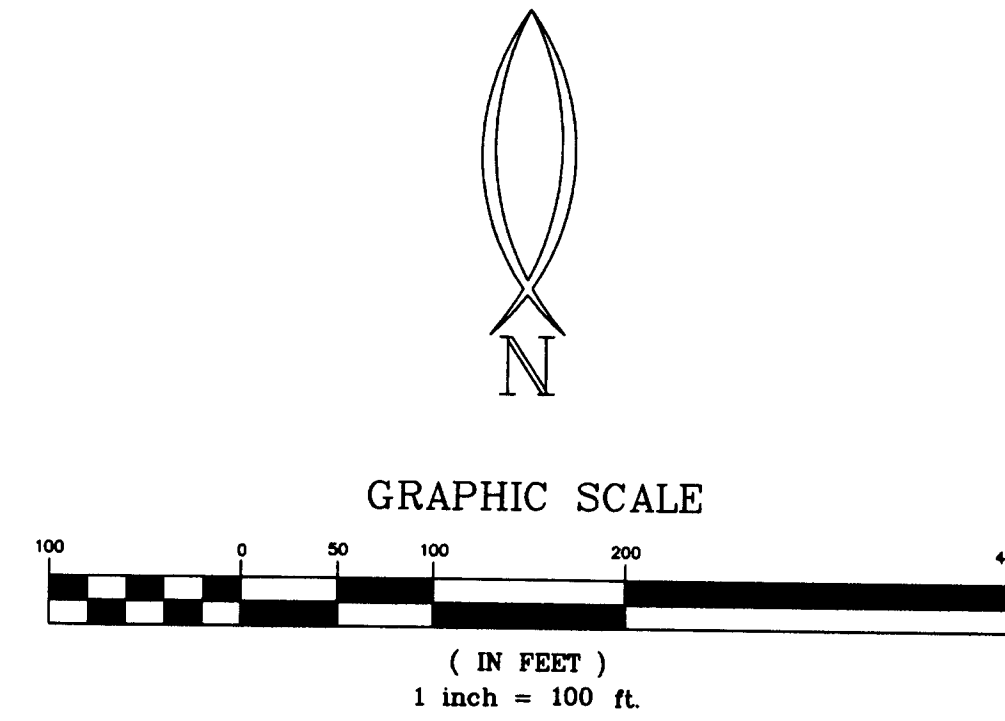

R/W MONUMENTS

- | | | | |
|--|--|---|--|
| 1034
FND 3/4" ROD, TOP BENT WEST
UNMARKED
10" DEEP
N 21105.26
E 51700.40
PER CASCADE VILLAGE UNIT NO. 3 | 1042
FND 5/8" REBAR W/PLASTIC CAP
MARKED "???"
FLUSH
N 20984.16
E 51962.82
NO RECORD OF FILED SURVEY | 1049
FND 5/8" REBAR
UNMARKED
FLUSH
N 20979.96
E 53105.48
PER T&M SUBDIVISION UNIT 2 | 1056
FND 5/8" REBAR
UNMARKED
FLUSH
N 20977.90
E 53695.52
PER T&M SUBDIVISION UNIT 2 |
| 1035
FND 3/4" ROD
UNMARKED
2" DEEP
N 21104.40
E 51890.45
PER CASCADE VILLAGE UNIT NO. 3 | 1043
FND 5/8" REBAR, W/PLASTIC CAP
ILLEGIBLE
FLUSH
N 20984.95
E 51763.38
NO RECORD OF FILED SURVEY | 1050
FND 5/8" REBAR
UNMARKED
EXPOSED 1", UNDER FENCE
N 20979.80
E 53175.46
PER T&M SUBDIVISION UNIT 2 | 1057
FND 5/8" REBAR
UNMARKED
FLUSH
N 20977.65
E 53765.40
PER T&M SUBDIVISION UNIT 2 |
| 1036
FND 3/4" ROD, TOP BENT SOUTH
UNMARKED
4" DEEP
N 21103.42
E 52113.06
PER CASCADE VILLAGE UNIT NO. 3 | 1044
FND 5/8" REBAR, TOP BENT SE
UNMARKED
2" DEEP
N 20984.93
E 51700.21
PER T&M SUBDIVISION PLAT | 1051
FND 5/8" REBAR
UNMARKED
4" DEEP, UNDER FENCE
N 20979.52
E 53245.58
PER T&M SUBDIVISION UNIT 2 | 1058
FND 5/8" REBAR, TOP BENT SOUTH
UNMARKED
2" DEEP, UNDER FENCE
N 20977.20
E 53885.38
PER T&M SUBDIVISION UNIT 2 |
| 1038
FND 3/4" ROD
UNMARKED
EXPOSED 1"
N 21103.74
E 52187.97
PER CASCADE VILLAGE UNIT NO. 3 | 1045
FND 5/8" REBAR, TOP BENT SW
UNMARKED
6" DEEP
N 20980.95
E 52827.71
PER T&M SUBDIVISION PLAT | 1052
FND 5/8" REBAR
UNMARKED
6" DEEP, UNDER FENCE
N 20979.24
E 53305.54
PER T&M SUBDIVISION UNIT 2 | 1059
FND 5/8" REBAR
UNMARKED
FLUSH
N 20977.09
E 53955.47
PER T&M SUBDIVISION UNIT 2 |
| 1039
FND 3/4" ROD, TOP BENT SOUTH
UNMARKED
FLUSH, UNDER FENCE
N 21101.85
E 52538.00
PER CASCADE VILLAGE UNIT NO. 3 | 1046
FND 5/8" REBAR
UNMARKED
2" DEEP
N 20980.55
E 52913.73
PER T&M SUBDIVISION PLAT | 1053
FND 5/8" REBAR
UNMARKED
FLUSH, UNDER FENCE
N 20979.15
E 53365.60
PER T&M SUBDIVISION UNIT 2 | 1060
FND 1.5" BRASS DISC IN CONCRETE
W/PLUNCH MARK
6" DEEP
N 21097.44
E 53959.73
PER CASCADE VILLAGE UNIT NO. 6 |
| 1040
FND 5/8" REBAR, TOP BENT SOUTH
UNMARKED
2" DEEP
N 20981.46
E 52637.83
PER T&M SUBDIVISION PLAT | 1047
FND 5/8" REBAR
UNMARKED
FLUSH, UNDER FENCE
N 20980.44
E 52985.53
PER T&M SUBDIVISION UNIT 2 | 1054
FND 5/8" REBAR
UNMARKED
2" DEEP, UNDER FENCE
N 20978.95
E 53435.50
PER T&M SUBDIVISION UNIT 2 | 1061
FND 5/8" REBAR
UNMARKED
4" DEEP
N 21098.06
E 53689.86
PER CASCADE VILLAGE UNIT NO. 5 |
| 1041
FND 5/8" REBAR, TOP BENT WEST
UNMARKED
FLUSH
N 20983.95
E 52022.49
PER T&M SUBDIVISION PLAT | 1048
FND 5/8" REBAR
UNMARKED
FLUSH, UNDER FENCE
N 20980.19
E 53045.56
PER T&M SUBDIVISION UNIT 2 | 1055
FND 5/8" REBAR
UNMARKED
FLUSH, UNDER FENCE
N 20978.30
E 53625.51
PER T&M SUBDIVISION UNIT 2 | 1062
FND 1/2" REBAR
UNMARKED
8" DEEP
N 21099.14
E 53370.08
ORIGIN UNKNOWN |

CL MONUMENTS

- | | | |
|---|--|---|
| 1063
FND 5/8" REBAR, TOP BENT SOUTH
UNMARKED
4" DEEP
N 21099.74
E 53210.23
PER CASCADE VILLAGE UNIT NO. 5 | 1070
FND 5/8" REBAR, TOP BENT WEST
UNMARKED
4" DEEP
N 21095.67
E 54389.67
PER CASCADE VILLAGE UNIT NO. 6 | 1077
FND 5/8" REBAR
UNMARKED
FLUSH
N 21031.26
E 52777.81
NO RECORD OF FILED SURVEY |
| 1064
FND 5/8" REBAR, TOP BENT SE
UNMARKED
2" DEEP
N 21100.44
E 53000.33
PER CASCADE VILLAGE UNIT NO. 5 | 1071
FND 5/8" REBAR
UNMARKED
2" DEEP
N 21095.92
E 54319.79
PER CASCADE VILLAGE UNIT NO. 6 | 1078
FND 5/8" REBAR
UNMARKED
FLUSH, IN CONCRETE
N 21035.63
E 54394.43
PER T&M SUBDIVISION UNIT 2 |
| 1065
FND 5/8" REBAR, TOP BENT SOUTH
UNMARKED
1" DEEP
N 21100.43
E 54249.81
PER CASCADE VILLAGE UNIT NO. 5 | 1072
FND 5/8" REBAR
UNMARKED
2" DEEP
N 20981.16
E 54249.81
PER CASCADE VILLAGE UNIT NO. 6 | 1113
FND 5/8" REBAR, TOP BENT WEST
UNMARKED
3" DEEP
N 20981.92
E 52577.72
PER T&M SUBDIVISION PLAT |
| 1066
FND 5/8" REBAR
UNMARKED
FLUSH
N 21074.88
E 54626.07
PER CASCADE VILLAGE UNIT NO. 6 | 1073
FND 5/8" REBAR
UNMARKED
4" DEEP
N 21096.38
E 54179.79
PER CASCADE VILLAGE UNIT NO. 6 | 1114
FND 5/8" REBAR, LEANS SOUTH
UNMARKED
2" DEEP
N 20982.62
E 52457.87
PER T&M SUBDIVISION PLAT |
| 1067
FND 5/8" REBAR, TOP BENT EAST
UNMARKED
FLUSH
N 21095.09
E 54099.80
PER CASCADE VILLAGE UNIT NO. 6 | 1074
FND 5/8" REBAR
UNMARKED
18" DEEP
N 21096.70
E 54099.80
PER CASCADE VILLAGE UNIT NO. 6 | 1115
FND 5/8" REBAR, TOP BENT NORTH
UNMARKED
3" DEEP
N 20982.63
E 52397.82
PER T&M SUBDIVISION PLAT |
| 1068
FND 5/8" REBAR
UNMARKED
2" DEEP
N 21095.11
E 54548.14
PER CASCADE VILLAGE UNIT NO. 6 | 1075
FND 5/8" REBAR
UNMARKED
2" DEEP IN CONCRETE
N 20977.16
E 54119.31
PER T&M SUBDIVISION UNIT 2 | 1116
FND 5/8" REBAR
UNMARKED
FLUSH
N 20983.88
E 52082.71
PER T&M SUBDIVISION PLAT |
| 1069
FND 5/8" REBAR, TOP BENT EAST
UNMARKED
2" DEEP
N 21095.45
E 54459.79
PER CASCADE VILLAGE UNIT NO. 6 | 1076
FND 5/8" REBAR
UNMARKED
2" DEEP, UNDER FENCE
N 20976.24
E 54204.56
PER T&M SUBDIVISION UNIT 2 | |

CONTROL

- | | | |
|--|--|--|
| 193
SET SPIKE W/WASHER
UNMARKED
N 21060.28
E 51945.47 | 194
SET SPIKE W/WASHER
UNMARKED
N 21054.41
E 52602.64 | 334
SET REBAR W/ALUM. CAP
MARKED "HEA CONTROL POINT"
N 21053.06
E 53493.07 |
| 677
FND BRASS DISC
MARKED "U.S. ARMY ENGINEERS"
4" DEEP IN ASPHALT
N 21035.23
E 51642.04
NO RECORD OF FILED SURVEY | 678
FND BRASS DISC
MARKED "U.S. ARMY ENGINEERS"
3" DEEP IN ASPHALT
N 21033.53
E 52115.99
NO RECORD OF FILED SURVEY | 335
SET REBAR W/ALUM. CAP
MARKED "HEA CONTROL POINT"
N 21051.24
E 54613.45 |
| 679
FND BRASS DISC IN MON. WELL
MARKED "U.S. ARMY ENGINEERS"
6" DEEP
N 21025.97
E 54299.93
NO RECORD OF FILED SURVEY | | 355
SET REBAR W/ALUM. CAP
MARKED "HEA CONTROL POINT"
N 21081.78
E 53061.35 |
| | | 356
SET REBAR W/ALUM. CAP
MARKED "HEA CONTROL POINT"
UNMARKED
N 20992.34
E 54098.14 |

NARRATIVE

SURVEY FOR: URBAN RENEWAL AGENCY OF JACKSON COUNTY
10 SOUTH OAKDALE, ROOM #214, MEDFORD, OREGON 97501

PURPOSE: TO LOCATE EXISTING MONUMENTATION WHICH MAY BE DISTURBED OR DESTROYED DURING IMPROVEMENT OF ANTELOPE ROAD IN WHITE CITY, OREGON

PROCEDURE: A CLOSED CONTROL TRAVERSE WAS RUN TYING ALL FOUND PROPERTY CORNER MONUMENTS AND STREET MONUMENTS OF RECORD INTO OUR CONTROL NET. OUR PRIMARY CONTROL POINTS FOR THIS AREA ARE SHOWN ON THIS MAP.

BASIS OF BEARINGS: AGATE SUBDIVISION EXT. NO. 2 COORDINATES ARE ASSUMED

DATE: MAY, 2003

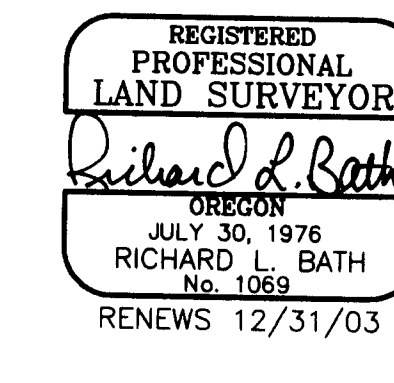
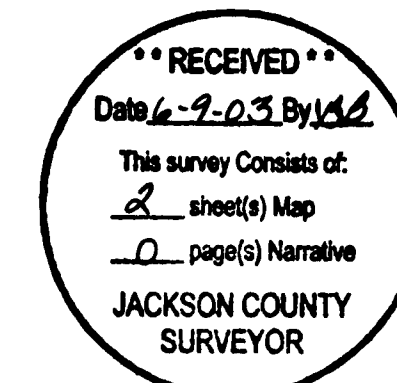

MAP OF SURVEY FOR HORIZONTAL CONTROL AND MONUMENT RECOVERY ANTELOPE ROAD

SITUATED IN
SECTIONS 20 AND 21
T 36 S, R 1 W, W.M.
JACKSON COUNTY, OREGON

LEGEND

- ⊙ Found monument as noted
- △ Control point found or set as noted
- ⊗ Monument searched for but not found per S/N as noted
- S/N Filed Survey Number
- OVU#1 Opalina Village Unit No. 1 Plat
- AGATE#2 Agate Subdivision Extension No. 2 Plat

GRAPHIC SCALE

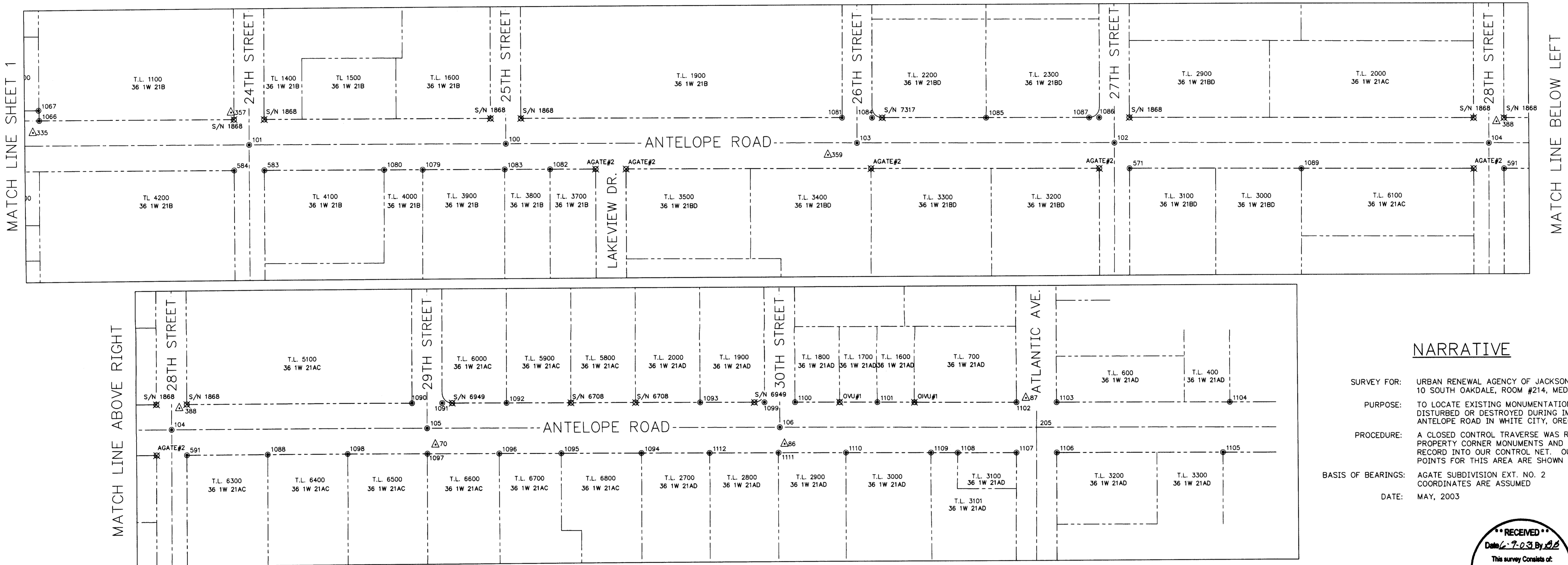
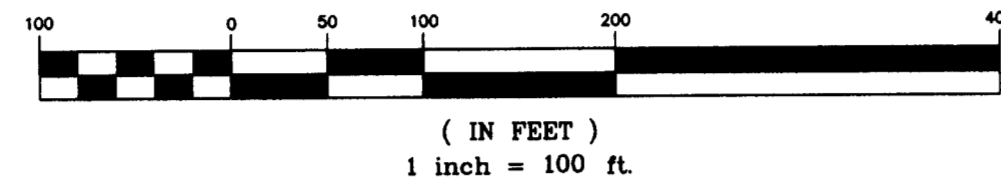

NARRATIVE

SURVEY FOR: URBAN RENEWAL AGENCY OF JACKSON COUNTY
10 SOUTH OAKDALE, ROOM #214, MEDFORD, OREGON 97501

PURPOSE: TO LOCATE EXISTING MONUMENTATION WHICH MAY BE DISTURBED OR DESTROYED DURING IMPROVEMENT OF ANTELOPE ROAD IN WHITE CITY, OREGON

PROCEDURE: A CLOSED CONTROL TRAVERSE WAS RUN TYING ALL FOUND PROPERTY CORNER MONUMENTS AND STREET MONUMENTS OF RECORD INTO OUR CONTROL NET. OUR PRIMARY CONTROL POINTS FOR THIS AREA ARE SHOWN ON THIS MAP.

BASIS OF BEARINGS: AGATE SUBDIVISION EXT. NO. 2
COORDINATES ARE ASSUMED

DATE: MAY, 2003

R/W MONUMENTS

- 571 FND 5/8" PIN UNMARKED 8" DEEP N 20967.38 E 56789.64 PER AGATE SUBDIV. EXT. NO. 2
- 583 FND 5/8" REBAR UNMARKED FLUSH N 20973.35 E 55071.63 PER S/N 9790
- 584 FND 5/8" PIN, TOP 8" BENT UNMARKED FLUSH N 20973.64 E 55011.65 PER AGATE SUBDIV. EXT. NO. 2
- 591 FND 5/8" REBAR, TOP 8" BENT SW UNMARKED 6" DEEP N 20964.81 E 57531.68 PER S/N 12678
- 1079 FND 5/8" REBAR W/PLASTIC CAP, BENT ILLIGIBLE FLUSH N 20972.19 E 55386.59 PER S/N 9790
- 1080 FND 5/8" REBAR, TOP BENT SOUTH UNMARKED FLUSH N 20972.59 E 55309.78 PER S/N 9790
- 1081 FND 5/8" REBAR UNMARKED 4" DEEP N 21069.23 E 56219.93 PER S/N 1868
- 1082 FND 5/8" REBAR, TOP BENT NE UNMARKED FLUSH N 20971.31 E 55639.30 PER S/N 1868
- 1083 FND 5/8" REBAR, TOP BENT SOUTH UNMARKED FLUSH N 20971.68 E 55549.36 PER S/N 1868
- 1084 FND 5/8" REBAR UNMARKED FLUSH N 21069.14 E 56279.92 PER S/N 1868
- 1085 FND 5/8" REBAR UNMARKED EXPOSED 2" N 21068.22 E 56504.99 PER S/N 7317
- 1086 FND 1/2" REBAR UNMARKED EXPOSED 2" N 21067.55 E 56729.80 PER S/N 1868
- 1087 FND 5/8" REBAR UNMARKED 2" DEEP N 21067.64 E 56709.99 PER S/N 7317
- 1088 FND 5/8" REBAR W/PLASTIC CAP MARKED "D.A. EDWARDS LS 2339" FLUSH N 20964.22 E 57691.49 PER S/N 12678

- 1089 FND 5/8" REBAR UNMARKED FLUSH N 20966.23 E 57130.58 PER AGATE SUBDIV. EXT. NO. 2
- 1090 FND 5/8" ROD, TOP BENT WEST UNMARKED EXPOSED 2" N 21063.30 E 57981.88 PER S/N 1868
- 1091 FND 1/2" REBAR UNMARKED EXPOSED 3" N 21062.51 E 58169.49 PER S/N 6708
- 1092 FND 5/8" REBAR UNMARKED 6" DEEP N 21062.51 E 58169.49 PER S/N 6708
- 1093 FND 5/8" REBAR W/PLASTIC CAP MARKED "D.A. EDWARDS LS 2339" FLUSH N 20963.65 E 57851.55 PER S/N 6708

- 1094 FND 5/8" REBAR UNMARKED 2" DEEP N 20961.62 E 58436.37 PER AGATE SUBDIV. EXT. NO. 2
- 1095 FND 5/8" REBAR, TOP BENT SW UNMARKED EXPOSED 8" N 20962.19 E 58277.44 PER S/N 9641
- 1096 FND 5/8" REBAR, TOP BENT SOUTH UNMARKED EXPOSED 2" N 20962.49 E 58154.28 PER S/N 9641
- 1097 FND 5/8" REBAR, TOP BENT WEST UNMARKED 6" DEEP N 20963.10 E 58011.77 PER S/N 9641
- 1098 FND 5/8" REBAR W/PLASTIC CAP MARKED "D.A. EDWARDS LS 2339" FLUSH N 20963.65 E 57851.55 PER S/N 12678

- 1099 FND 1/2" REBAR UNMARKED EXPOSED 2" N 21060.59 E 58679.88 ORIGIN UNKNOWN
- 1100 FND 2" BRASS DISC IN CONCRETE WITH PUNCH MARK 8" DEEP N 21060.52 E 58739.85 PER OPALINA VILLAGE UNIT 1
- 1101 FND 3/4" ROD IN CONCRETE UNMARKED 1" DEEP N 21059.95 E 58905.03 PER OPALINA VILLAGE UNIT 1
- 1102 FND 5/8" REBAR, TOP BENT WEST UNMARKED 8" DEEP N 21059.03 E 59180.01 PER AGATE SUBDIV. EXT. NO. 5
- 1103 FND 3/4" REBAR UNMARKED 8" DEEP N 21058.77 E 59260.02 PER AGATE SUBDIV. EXT. NO. 5

- 1104 FND 1/2" REBAR IN CONCRETE UNMARKED 2" DEEP N 21057.68 E 59604.11 PER AGATE SUBDIV. EXT. NO. 5
- 1105 FND 5/8" REBAR, TOP BENT SOUTH UNMARKED FLUSH N 20957.62 E 59589.86 PER AGATE SUBDIV. EXT. NO. 3
- 1106 FND 5/8" REBAR UNMARKED 1" DEEP N 20958.79 E 59259.65 PER AGATE SUBDIV. EXT. NO. 3
- 1107 FND 5/8" REBAR W/PLASTIC CAP MARKED "KAISER PLS 803" UNMARKED 5" DEEP N 20959.06 E 59175.66 PER S/N 16952
- 1108 FND 5/8" REBAR W/PLASTIC CAP MARKED "KAISER PLS 803" UNMARKED FLUSH N 20959.48 E 59063.18 PER S/N 16952

- 1109 FND 5/8" REBAR, W/PLASTIC CAP MARKED "DAVE EDWARDS RPLS 2339" UNMARKED 1" DEEP N 20959.65 E 59010.75 PER S/N 11614
- 1110 FND 5/8" REBAR UNMARKED 3" DEEP N 20950.29 E 58841.87 PER S/N 7579
- 1111 FND 5/8" REBAR, TOP BENT EAST UNMARKED UNDER FENCE N 20960.73 E 58706.78 PER S/N 7579
- 1112 FND 5/8" REBAR UNMARKED FLUSH N 20961.09 E 58571.51 PER S/N 7579

C/L MONUMENTS

- 100 FND BRASS DISC MARKED "U.S. ARMY ENGINEERS" 2" DEEP IN ASPHALT N 21021.73 E 55551.87 NO RECORD OF FILED SURVEY
- 101 FND BRASS DISC MARKED "U.S. ARMY ENGINEERS" 2" DEEP IN ASPHALT N 21013.11 E 58011.72 NO RECORD OF FILED SURVEY
- 106 FND BRASS DISC MARKED "U.S. ARMY ENGINEERS" 2" DEEP IN ASPHALT N 21010.65 E 58709.88 NO RECORD OF FILED SURVEY
- 102 FND BRASS DISC MARKED "U.S. ARMY ENGINEERS" 2" DEEP IN ASPHALT N 21017.48 E 56759.87 NO RECORD OF FILED SURVEY
- 103 FND BRASS DISC MARKED "U.S. ARMY ENGINEERS" 2" DEEP IN ASPHALT N 21014.90 E 57501.84 NO RECORD OF FILED SURVEY

CONTROL

- 70 SET PK NAIL UNMARKED N 20980.89 E 58028.14
- 86 SET PK NAIL UNMARKED N 20978.13 E 58718.93
- 87 SET SPIKE W/WASHER UNMARKED N 21067.58 E 59199.06
- 357 SET REBAR W/ALUM. CAP MARKED "HEA CONTROL POINT" N 21087.74 E 55006.21
- 359 SET REBAR W/ALUM. CAP MARKED "HEA CONTROL POINT" N 21057.52 E 57517.47

