

MAP OF SURVEY

LOCATED in the NW 1/4 of Section 21, T. 35 S., R. 2 W., W.M., Jackson County, Oregon
for
Gordon Hamre, 6435 West Evans Creek Road, Rogue River, Oregon 97537
May 29, 2003

**** RECEIVED ****
Date 6-9-03 BY 162
This survey consists of:
1 sheet(s) Map
2 page(s) Narrative
JACKSON COUNTY
SURVEYOR

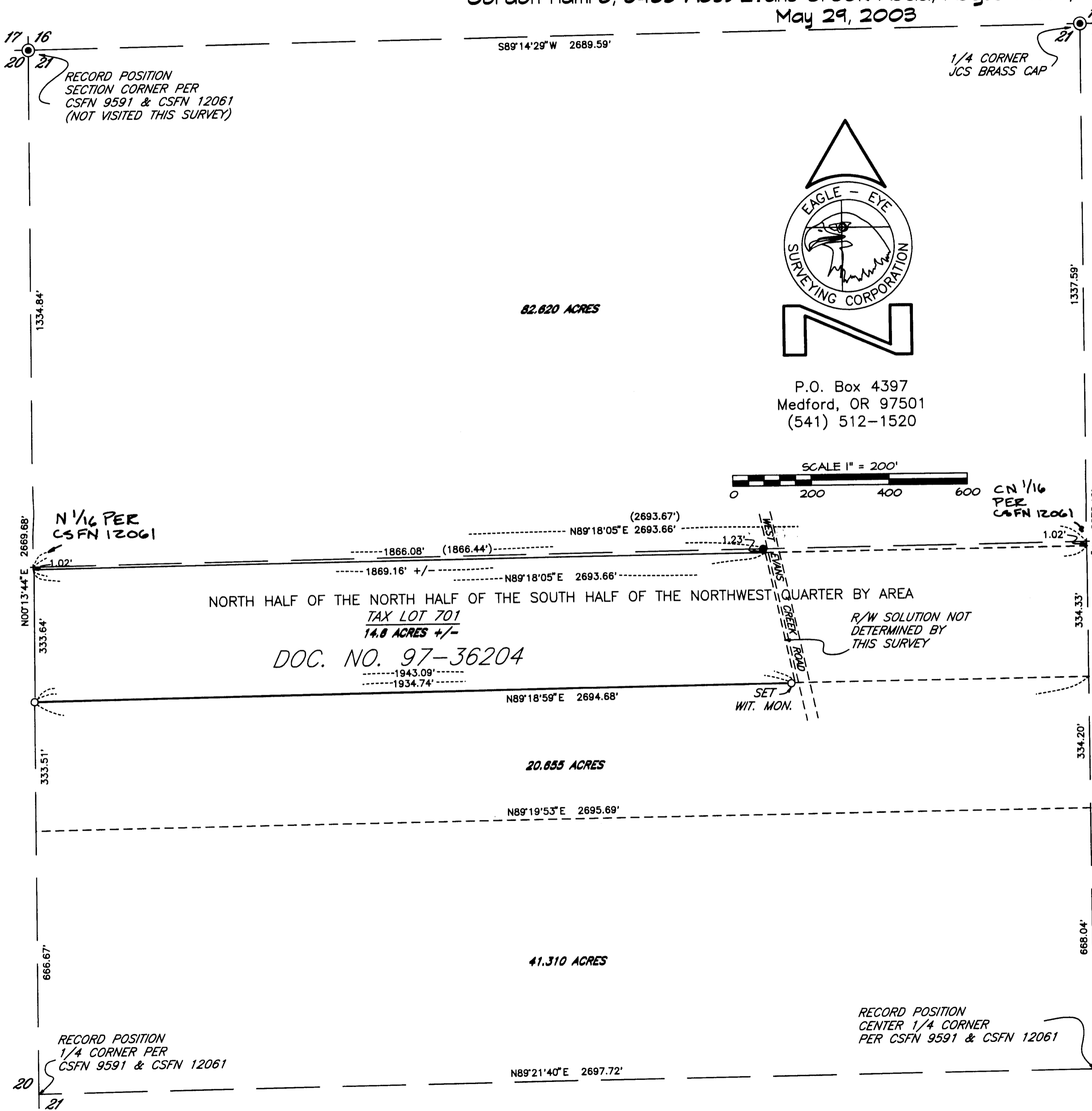

SURVEY NARRATIVE TO COMPLY WITH CHAPTER 209, PARAGRAPH 250, OREGON REVISED STATUTES

PURPOSE:
MAP OF SURVEY: TO SURVEY AND MONUMENT THE SOUTHERLY BOUNDARY OF THAT TRACT DESCRIBED IN DOCUMENT NUMBER 97-36204 OFFICIAL RECORDS, JACKSON COUNTY, OREGON (ASSESSOR'S MAP NUMBER T35-4W-21, TAX LOT 701).

PROCEDURE:
UTILIZING EXISTING CONTROL PER CSFN 12061 & CSFN 9591, THE FIELD NOTES OF WHICH ARE IN THE POSSESSION OF THIS OFFICE, I COMPUTED THE RECORD NORTHWEST 1/4 OF SECTION 21. THE TRACT DESCRIBED IN DOCUMENT NUMBER 97-36204, OFFICIAL RECORDS, JACKSON COUNTY, IS DESCRIBED AS BEING THAT PART OF THE NORTH HALF OF THE NORTH HALF OF THE SOUTH HALF OF THE NORTHWEST 1/4 OF SECTION 21 LYING WEST OF WEST EVANS CREEK ROAD. THE BOUNDARIES OF THE SUBJECT PROPERTY WERE THEN COMPUTED HOLDING AREA AS THE CONTROLLING CALL. THE SOUTHERLY LINE OF SAID TRACT WAS THEN SURVEYED AND MONUMENTED AS SHOWN. NO RIGHT OF WAY SOLUTION FOR WEST EVANS CREEK ROAD WAS PERFORMED BY THIS SURVEY. MONUMENTS SET ON THIS SURVEY CONSIST OF 5/8" X 30" STEEL PINS WITH RED PLASTIC CAPS MARKED "R. BRAUGHTON - LS 2657".

EQUIPMENT:
NIKON DTM-A20 ELECTRONIC TOTAL STATION &
LEICA TCA 1100 ELECTRONIC TOTAL STATION

REGISTERED
PROFESSIONAL
LAND SURVEYOR
Russell D Braughton
OREGON
RUSSELL D BRAUGHTON
2657
EXPIRES 12/31/03

LEGEND

- ⊙ INDICATES A FOUND GOVERNMENT CORNER AS NOTED.
- INDICATES A FOUND MONUMENT PER CSFN 12061.
- INDICATES A 5/8" X 30" STEEL PIN W/ RED PLASTIC CAP MKD. "R. BRAUGHTON-LS 2657"
- DOC. NO. = DOCUMENT NUMBER, OFFICIAL RECORDS, JACKSON COUNTY, OREGON
- CSFN = COUNTY SURVEYOR FILING NUMBER
- () = RECORD DATA PER CSFN 9591 OR CSFN 12061
- BASIS OF BEARINGS: EAST HALF OF THE NORTH LINE OF SECTION 21 PER EXISTING CONTROL FOR CSFN 12061, THE FIELD NOTES OF WHICH ARE IN THE POSSESSION OF THIS OFFICE.