

SURVEY NARRATIVE

PURPOSE: To survey and mark the corners of a parcel of land leased by my client.

PROCEDURE: I received a legal description of the parcel to be surveyed by my client and a Subdivision/Partition report requested by me from the Title Company before I proceeded with my survey. This parcel was surveyed in 1964, as shown on filed survey number 2826. In 1967, the State of Oregon for additional right of way purposes acquired a portion of the Northwest corner of this parcel, as described in instrument number 67-01726.

I tied the Northwest corner of Donation Land Claim 61, Township 37 South, Range 2 West along with the Southeast corner of Donation Land Claim 39, Township 37 South, Range 1 West. From computed ties I calculated the positions of monuments set on filed survey number 2826. At the computed positions the monuments were searched for, but not found. I then tied right of way monuments and reference monuments set by the State of Oregon to compute the Easterly right of way line of Biddle Road and that portion conveyed in Instrument number 67-01726. Monuments were set at the lease corners as noted on the map.

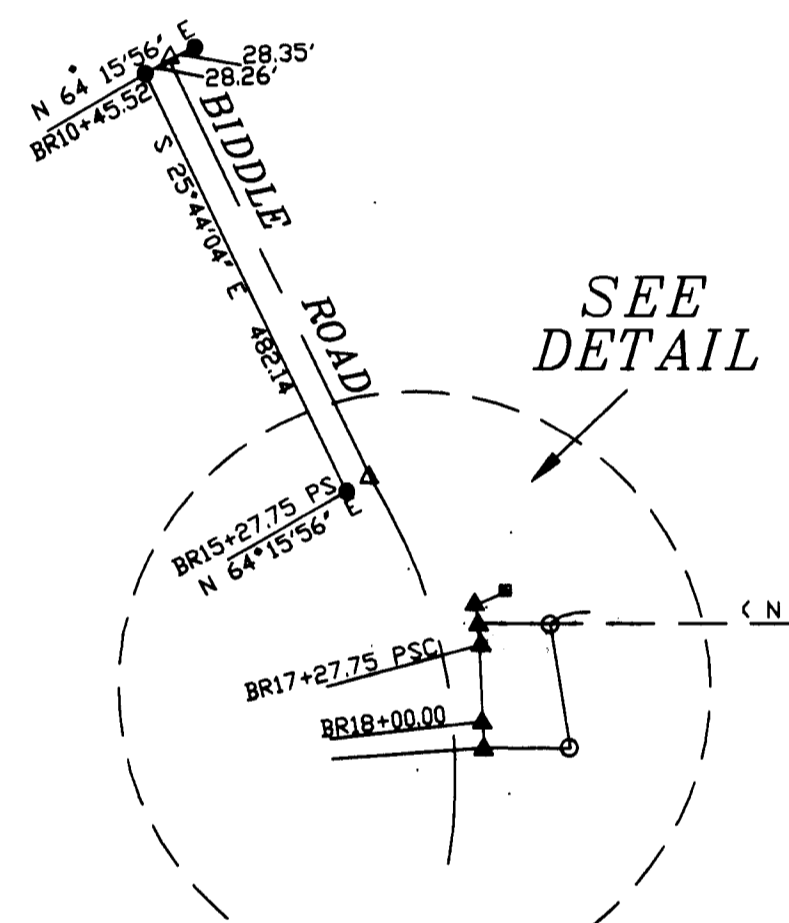
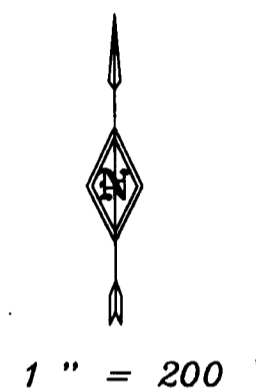
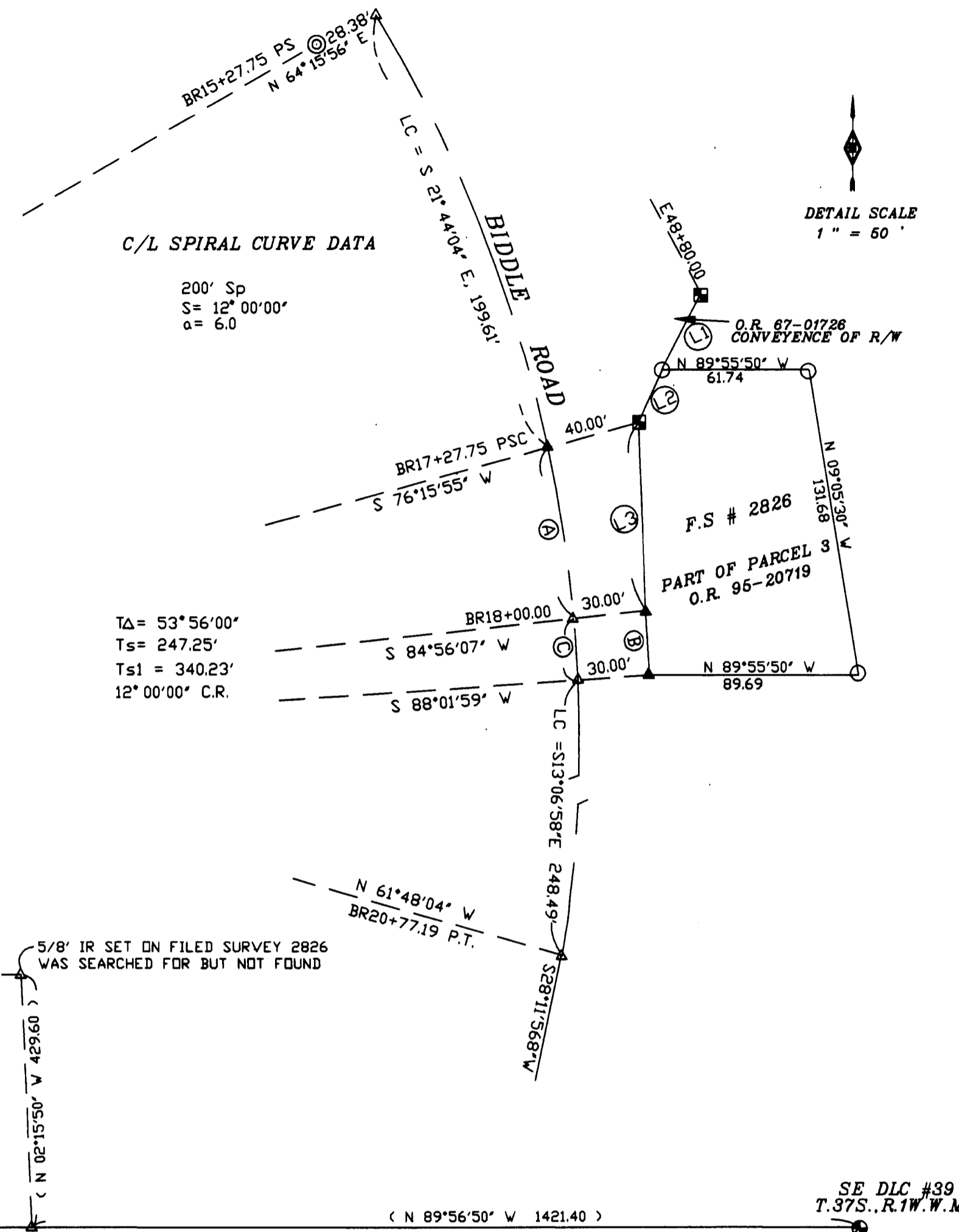

NW DLC #61  
 T.37S., R.2W., W.M.

SE DLC #39  
 T.37S., R.1W., W.M.

N 89°56'50" W 4010.81

( N 89°56'50" W 1421.40 )

**CURVE DATA**

CV	RADIUS	DELTA	LENGTH	LC BEARING	LC
A	477.46'	08°40'12"	72.25'	S 09°23'59" E	72.18'
B	507.46'	03°05'52"	27.44'	S 03°30'57" E	27.43'
C	477.46'	03°05'52"	25.81'	S 03°30'57" E	25.81'

**LEGEND**

- SET 5/8" X 30" REBAR WITH YELLOW PLASTIC CAP MARKED "TEMPLIN LS2359"
- SET 1 1/2" ALUMINUM CAP IN CONCRETE IN DRILLED HOLE MARKED "LS2359"
- ▲ SET NAIL AND STAINLESS STEEL WASHER IN CONCRETE MARKED "LS2359"
- △ CALCULATED POSITION ( NO MONUMENT SET )
- ⊙ F.D. ALUMINUM CAP MONUMENT PER OREGON STATE HIGHWAY DEPARTMENT ( FS # 16727 )
- ⊕ F.D. BRASS CAP IN TOP OF CURB PER FS 16727
- ⊙ F.D. BRASS CAP MONUMENT PER JACKSON COUNTY SURVEYOR
- ( ) INDICATES RECORD DATA PER FS 2562 & 2826
- FS INDICATES FILED SURVEY

BASIS OF BEARING: THE DLC LINE PER FS 2826

**LINE DATA**

L#	LENGTH	LC BEARING
L1	36.04'	S 25°22'13"W
L2	27.17'	S 25°22'13"W
L3	78.11'	N 02°03'43"W

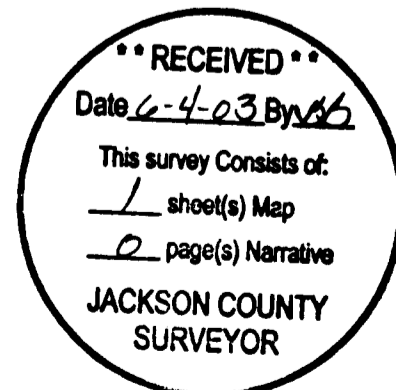

REGISTERED PROFESSIONAL LAND SURVEYOR  
 RICHARD G. TEMPLIN  
 2359  
 My Certificate Expires June 30, 04

**RICHARD TEMPLIN LAND SURVEYING**  
 P.O. BOX 1946 899-2032 JACKSONVILLE, OREGON  
**MAP OF SURVEY**  
 LOCATED IN  
 IN DONATION LAND CLAIM NO. 39 & THE NW 1/4 OF SECTION 18  
 T.37S., R.1W., W.M.  
 JACKSON COUNTY, OREGON  
 FOR: Colvin Oil Company  
 2520 Foothills Blvd.  
 Grants Pass, Or. 97526  
 DATE: APRIL 29, 2003