

LEGEND

- SET 5/8" X 30" REBAR WITH YELLOW PLASTIC CAP MARKED "TEMPLIN LS2359"
- ⊙ FD. 5/8" IRON ROD WITH ALUMINUM CAP MARKED "OTAK,INC"PER FS 16586
- ⊕ FD. BRASS CAP MONUMENT PER JACKSON COUNTY SURVEYOR
- () INDICATES RECORD DATA PER FS 7024
- FS INDICATES FILED SURVEY

BASIS OF BEARING: THE DLC LINE PER FS 7024



1" = 50'

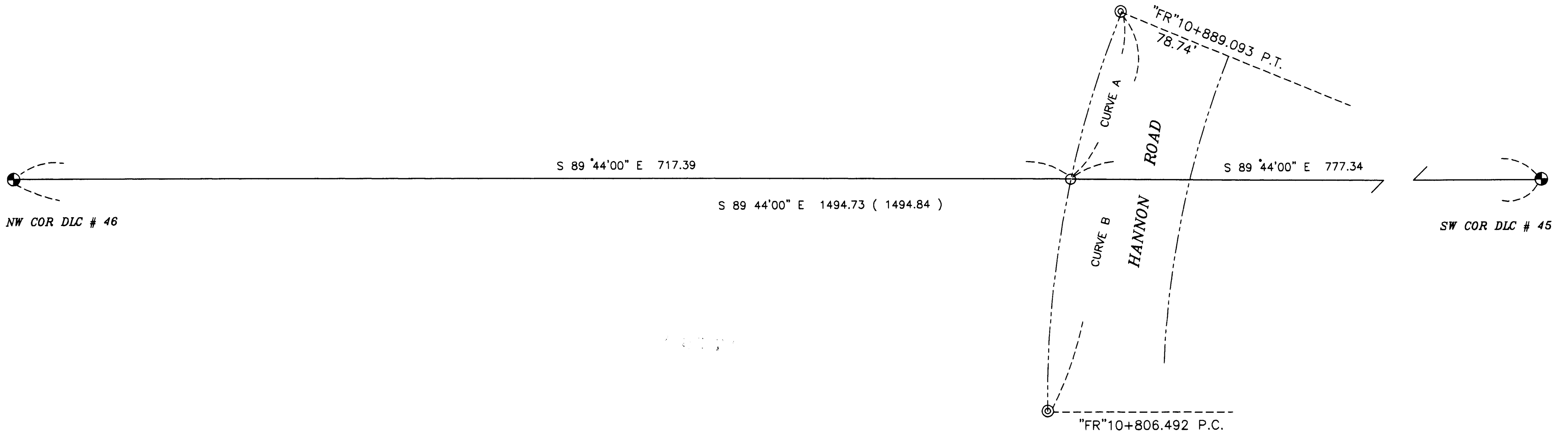

NW COR DLC # 46

SW COR DLC # 45

SURVEY NARRATIVE

PURPOSE: To survey and set a monument at the intersection of the South boundary of my client's property, O.R 02-01067 of the Official Deed Records of Jackson County, Oregon and the Westerly right of way line of Hannon Road.

PROCEDURE: I tied the Northwest corner of Donation Land Claim 46 and the Southwest corner of Donation Land Claim 45 along with right of way monuments set on the Westerly right of way line of Hannon Road per filed survey 16586. I then computed the intersection of the Donation Land Claim line with the Westerly right of way line of Hannon Road, setting a monument as shown.

CURVE DATA

CV	RADIUS	DELTA	LENGTH	LC BEARING	LC
A	711.94'	09°32'19"	118.52'	S 17°16'59" W	118.39'
B	711.94'	23°05'11"	286.86'	S 13°02'08" W	284.93'

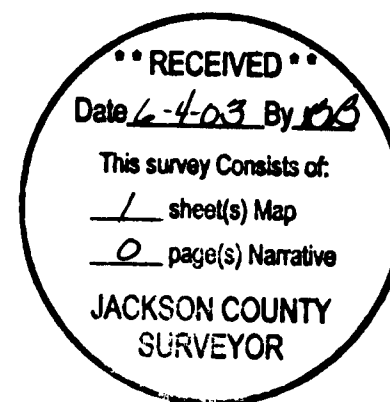

REGISTERED PROFESSIONAL LAND SURVEYOR
 RICHARD G. TEMPLIN
 JULY 26, 1988
 2359
 My Certificate Expires June 30, 04

RICHARD TEMPLIN LAND SURVEYING
 P.O. BOX 1946 899-2032 JACKSONVILLE, OREGON
MAP OF SURVEY
 LOCATED IN
 THE NW 1/4 & SW 1/4 OF SECTIONS 3 &
 THE NE 1/4 & SE 1/4 OF SECTION 4
 T.36S., R.1W., W.M.
 JACKSON COUNTY, OREGON
 FOR: C.A. GALPIN
 990 N. PHOENIX RD.# 105
 Medford, Or. 97504
 DATE: MAY 12, 2003

FILE: "JOHNPI.T.DWG"