

SURVEY FOR:

RUSS FIELDS
2592 JACKSONVILLE HWY
MEDFORD, OR 97501

MAP OF SURVEY

In SW 1/4, NE 1/4 OF SECTION 26,
T. 37 S., R. 2 W., W.M. City of Medford
Jackson County, Oregon

SURVEY BY:

L.J. FRIAR & ASSOCIATES, P.C.
CONSULTING LAND SURVEYORS
816 WEST EIGHTH STREET
MEDFORD, OREGON 97501
PHONE: (541) 772-2782

LEGEND:

- = FD 3/4" IRON PIN PER FS6697.
- ⊙ = FD 5/8" IRON PIN W/PLASTIC CAP MKD BRADSHAW LS2271 PER FS16366.
- ⊗ = FD 3/4" IRON PIN PER FS1212.
- = SET 5/8" IRON PIN W/ PLASTIC CAP MKD. LJ FRIAR & ASSOC.
- ORJCO = OFFICIAL RECORDS OF JACKSON COUNTY, OREGON.

BASIS OF BEARINGS: FS16366 AS SHOWN HEREON.
DATE: APRIL 17, 2003 UNIT OF MEASUREMENT: FEET SCALE: 1" = 50'

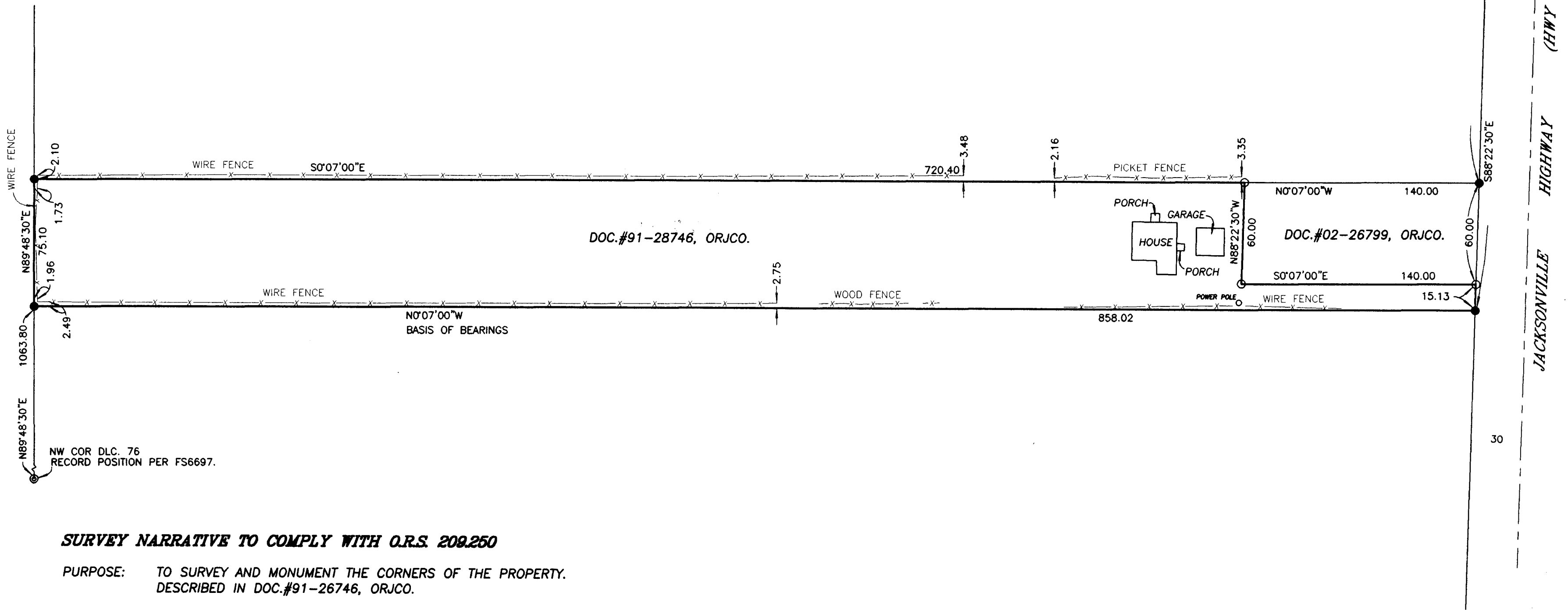
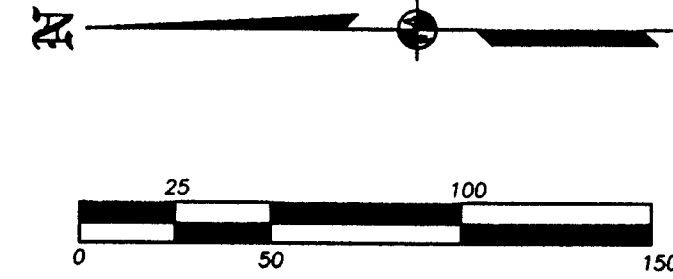

SURVEY NARRATIVE TO COMPLY WITH O.R.S. 209.250

PURPOSE: TO SURVEY AND MONUMENT THE CORNERS OF THE PROPERTY.
DESCRIBED IN DOC.#91-26746, ORJCO.
PROCEDURE: FOUND EXISTING MONUMENTS AS SHOWN TO CONTROL THIS SURVEY.

REGISTERED
PROFESSIONAL
LAND SURVEYOR

James E. Hibbs

OREGON
JULY 17, 1986
JAMES E. HIBBS
2234
RENEWAL DATE 6-30-03

RECEIVED

DATE 6-2-03 BY *JLF*

This survey consists of:
1 sheet(s) Map
0 page(s) Narrative

JACKSON COUNTY
SURVEYOR