



MARK E. BOYDEN
R.P.L.S. ORE. 281
108 MISTLETOE ST., MEDFORD, OREGON 97501
PHONE (503) 773-6000

SURVEY NO. 17788

SURVEY NARRATIVE TO COMPLY WITH O.R.S. 209.250

SURVEY FOR: Roger Greidamus
2439 Lyman Ave.,
Medford, OR 97504

SURVEY BY: Boyden Surveyors
108 Mistletoe Street
Medford, OR 97501

LOCATION: Lot 2, Block 6, JANES SUBDIVISION and
Lot 6, Block 1, WELLINGTON HEIGHTS ADDITION
SE ¼, Section 20,
NE ¼, Section 29
T. 37 S., R. 1 W., W.M., City of Medford,
Jackson County, Oregon

BASIS OF BEARINGS: West boundary of Lot 9, Block 1 of WELLINGTON
HEIGHTS ADDITION as determined on Filed Survey No.
14677.

DATE: May 27, 2003

PURPOSE: To locate and monument the West line of said Lot 6.

PROCEDURE: From controls found as shown, monumented said line with
a proportionate distance along the North line and record
angle therefrom. The exact terminus was not determined
because of the indefinite position of Lyman Avenue

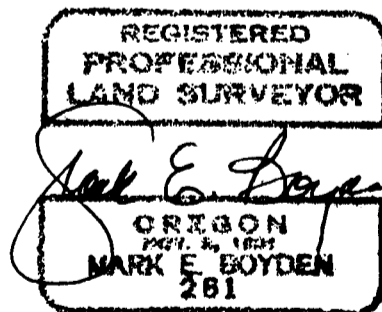
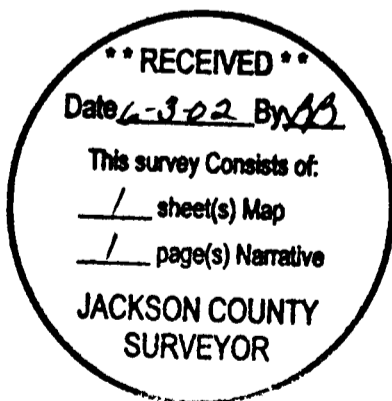

17788

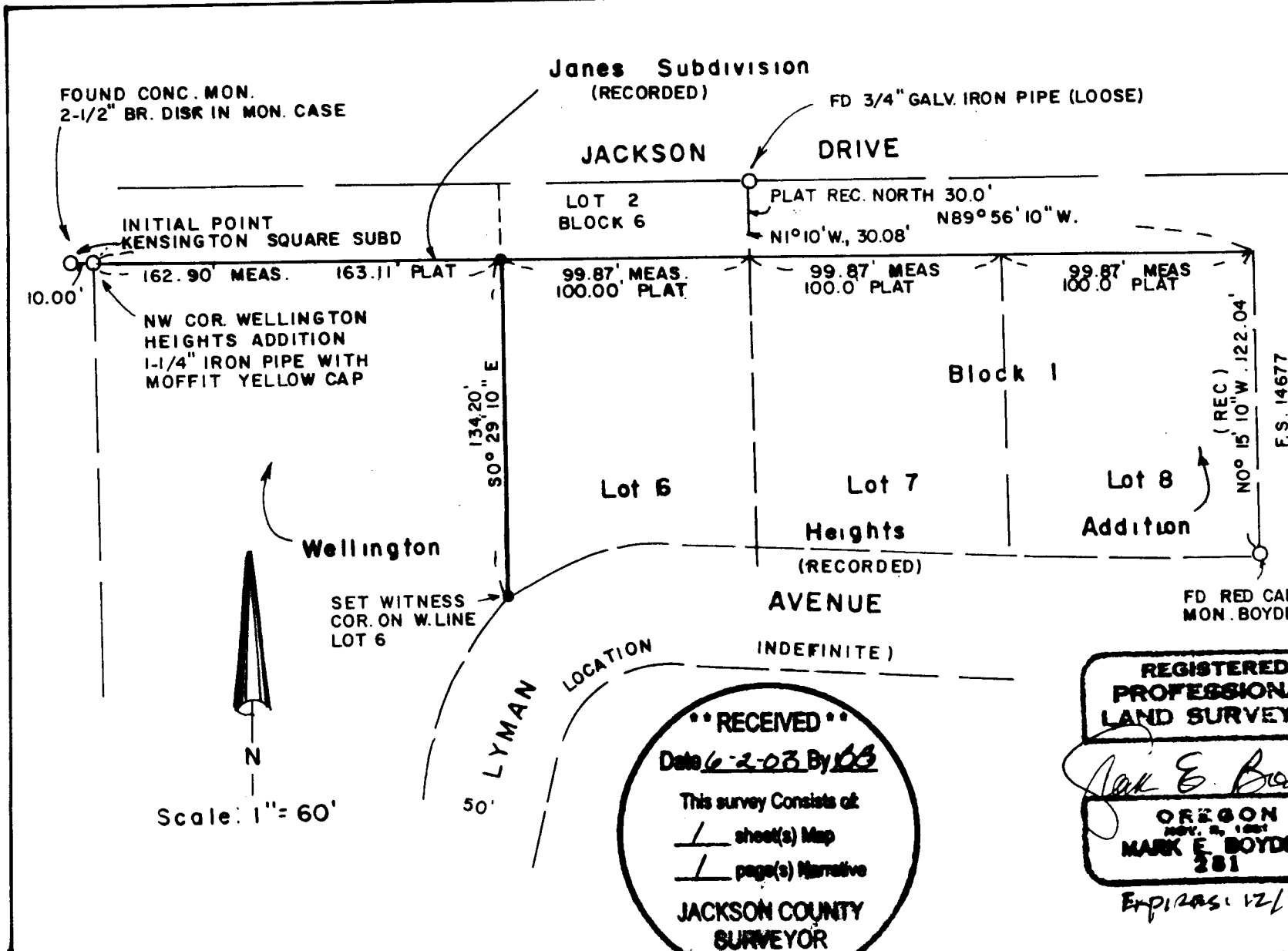

BOUNDARY SURVEY of
of the WEST Line of Lot 6
Block 1 of Wellington
Heights Addition

For: Roger Greidamus
By: Boyden Surveyors

Located in the SE1/4,
Sec. 20 the NE1/4, Sec. 29
T.37S., R.1.W., W.M., City of
Medford, Jackson County,
Oregon

MAY 27, 2003

Basis of Bearings
W. Line Lot 9, Bk. 1
Ref. F.S. 14677

- Legend**
- FOUND MONUMENT AS INDICATED
 - SET 5/8" x 24" REBAR/AL. CAP. STAMPED "BOYDEN PLS 281"

****RECEIVED****
Date 6-2-03 By MB
This survey consists of:
1 sheet(s) Map
1 page(s) Narrative
**JACKSON COUNTY
SURVEYOR**

**REGISTERED
PROFESSIONAL
LAND SURVEYOR**
Mark E. Boyden
OREGON
NOV. 29, 1987
MARK E. BOYDEN
281

Expires: 12/3/03

17788