

MAP OF SURVEY

LOCATED IN:
 N.W. 1/4, SECTION 33
 TOWNSHIP 37 SOUTH, RANGE 1 WEST, WILLAMETTE MERIDIAN
 CITY OF MEDFORD, JACKSON COUNTY, OREGON

SURVEY FOR:
 GASTROENTEROLOGY CONSULTANTS, PC
 2860 CREEKSIDE CIRCLE
 MEDFORD, OREGON
 DOC. NO. 03-22602

LEGEND

- SURVEYED PROPERTY LINE
- - - EASEMENT
- SET 5/8" X 30" IRON PIN W/CAP STAMPED 'PLS 2653 ALSPACH'
- FOUND MONUMENT AS NOTED
- () RECORD DATA WHEN DIFFERENT FROM MEASURED
- FS FILED SURVEY
- DN DOCUMENT NUMBER, OFFICIAL RECORDS, JACKSON COUNTY, OREGON
- VOL., PG. DEED RECORDS, JACKSON COUNTY, OREGON
- REF: REFERENCE

ALL DISTANCES ARE IN FEET AND DECIMALS THEREOF

NARRATIVE

PURPOSE: TO SURVEY AND MONUMENT ADJUSTED PROPERTY LINE AS APPROVED BY THE CITY OF MEDFORD PLANNING DEPARTMENT AND RECORDED AS DOCUMENT NO. 03-22602 IN OFFICIAL RECORDS, JACKSON COUNTY, OREGON

PROCEDURE: USED FILED SURVEY NUMBER 11592 TO ESTABLISH EXISTING LINES AND MONUMENTED ADJUSTED LINE PER APPROVED DESCRIPTION.

BASIS OF BEARINGS: FILED SURVEY NUMBER 11592

REGISTERED
 PROFESSIONAL
 LAND SURVEYOR

Richard F. Alspach
 OREGON
 JULY 19, 1994
 RICHARD F. ALSPACH
 No. 2683
 Expires 12-31-2009

TERRASURVEY, INC.
 PROFESSIONAL LAND SURVEYORS

274 FOURTH STREET
 ASHLAND, OREGON 97520

(541) 482-6474
 terrain@bisp.net

JOB NO. 291-02

RECEIVED
 DATE 5-29-03 BY *AB*
 This survey consists of:
 1 sheet(s) Map
 0 page(s) Narrative
 JACKSON COUNTY
 SURVEYOR

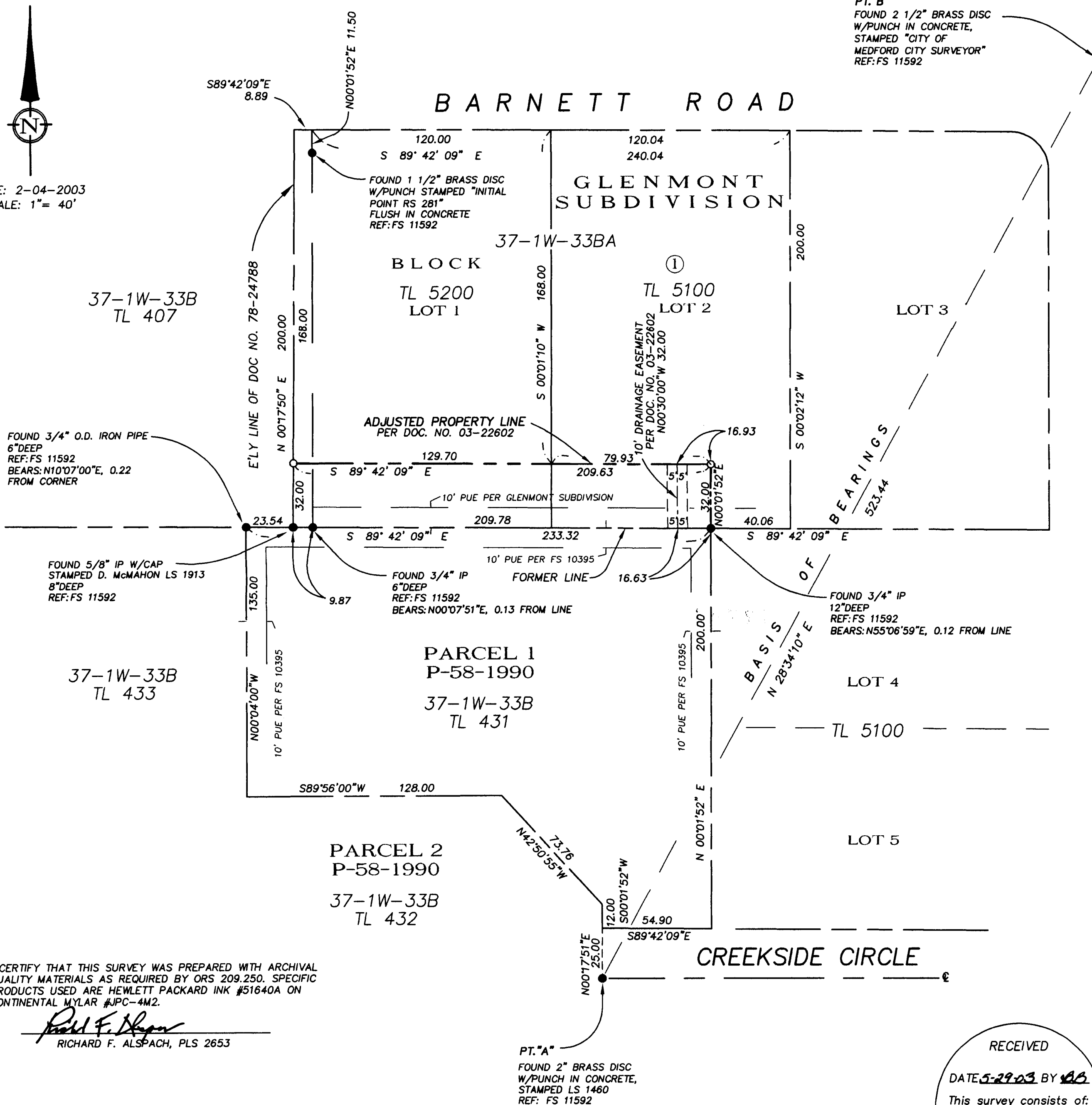

DATE: 2-04-2003
 SCALE: 1" = 40'

FOUND 3/4" O.D. IRON PIPE
 6" DEEP
 REF: FS 11592
 BEARS: N10°07'00"E, 0.22
 FROM CORNER

FOUND 5/8" IP W/CAP
 STAMPED D. McMAHON LS 1913
 8" DEEP
 REF: FS 11592

FOUND 3/4" IP
 6" DEEP
 REF: FS 11592
 BEARS: N00°07'51"E, 0.13 FROM LINE

FOUND 3/4" IP
 12" DEEP
 REF: FS 11592
 BEARS: N55°06'59"E, 0.12 FROM LINE

PT. "A"
 FOUND 2" BRASS DISC
 W/PUNCH IN CONCRETE,
 STAMPED LS 1460
 REF: FS 11592

PT. "B"
 FOUND 2 1/2" BRASS DISC
 W/PUNCH IN CONCRETE,
 STAMPED "CITY OF
 MEDFORD CITY SURVEYOR"
 REF: FS 11592

I CERTIFY THAT THIS SURVEY WAS PREPARED WITH ARCHIVAL
 QUALITY MATERIALS AS REQUIRED BY ORS 209.250. SPECIFIC
 PRODUCTS USED ARE HEWLETT PACKARD INK #51640A ON
 CONTINENTAL MYLAR #JPC-4M2.

Richard F. Alspach
 RICHARD F. ALSPACH, PLS 2653

BASIS OF BEARING

MONUMENTS FOUND AT POINT "A" AND POINT "B" AS N 28° 34' 10" E, BEING A
 CALCULATED BEARING PER THE MAP OF SURVEY FILED AS SURVEY NO. 11592 IN THE
 OFFICE OF THE JACKSON COUNTY SURVEYOR