

SURVEY FOR:

BARBARA FIELDS
14725 WILLIAMS HIGHWAY
WILLIAMS, OR. 97544

MAP OF SURVEY

In the N.W. 1/4 of Section 7, T.38S., R.4W., W.M.
Jackson County, Oregon

SURVEY BY:

L.J. FRIAR & ASSOCIATES, P.C.
CONSULTING LAND SURVEYORS
816 WEST EIGHTH STREET
MEDFORD, OREGON 97501
PHONE: (541) 772-2782

LEGEND:

- ⊙ = FD MONUMENT AS NOTED SEE FS7640.
- = FD 5/8" IRON PIN W/ PLASTIC CAP MKD. MOFFIT PLS 944 PER FS7640.
- ⚡ = FD 3/4" IRON PIN PER OREGON STATE HIGHWAY DEPARTMENT.
- = SET 5/8" X 24" IRON PIN W/ PLASTIC CAP MKD. L.J. FRIAR & ASSOC.

FS = FILED SURVEY #.
ORJCO = OFFICIAL RECORDS OF JACKSON COUNTY, OREGON.
DR = DEED RECORD DATA PER DOC. #01-49398, ORJCO.

BASIS OF BEARINGS: FS7640 AS SHOWN HEREON.

DATE: MAY 2, 2003 UNIT OF MEASUREMENT: FEET SCALE: 1" = 30'

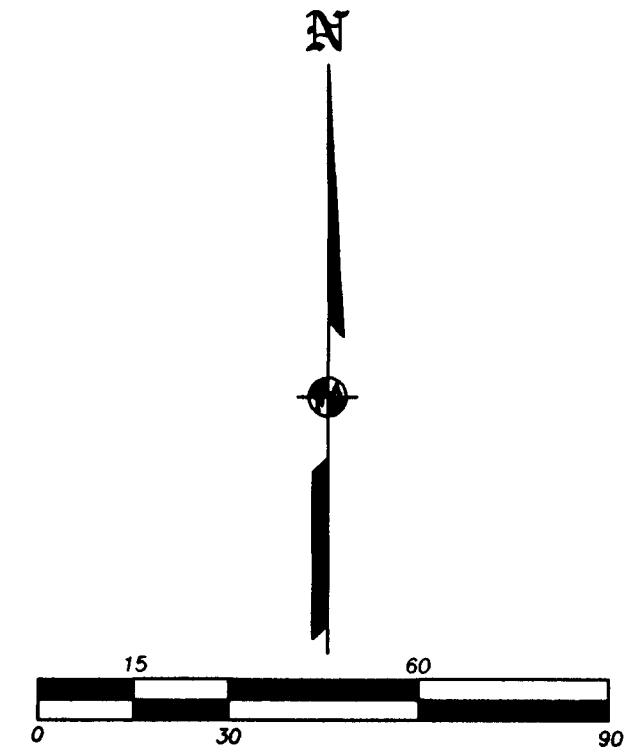
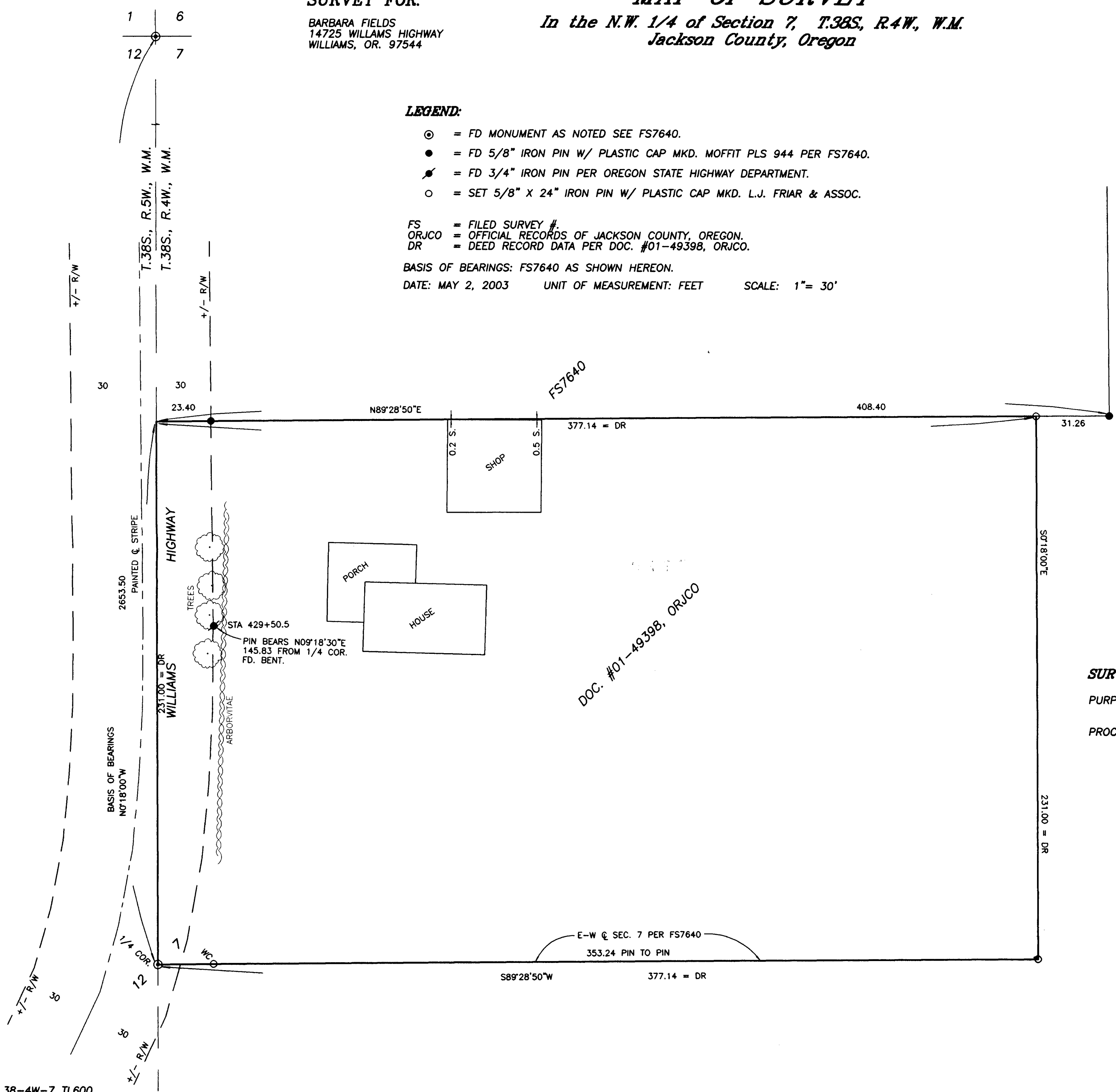

SURVEY NARRATIVE TO COMPLY WITH O.R.S. 209.250

PURPOSE: TO SURVEY AND MONUMENT THE CORNERS OF THE PROPERTY DESCRIBED IN DOC. #01-49398, ORJCO.

PROCEDURE: FOUND MONUMENTS PER FS7640 TO CONTROL THIS SURVEY. HELD MAP RECORD BEARING PER FS7640 FOR THE EAST-WEST CENTERLINE OF SECTION 7. HELD DEED RECORD DISTANCE NLY FROM THE WEST 1/4 COR AND DEED DISTANCE ELY FROM THE WEST LINE OF SEC. 7 TO COMPUTE THE DEED CORNERS. TIED TO THE PAINTED CENTERLINE OF WILLIAMS HIGHWAY TO COMPUTE THE APPROX R/W. SET WITNES CORNER ON THE SOUTH LINE OF THE SUBJECT PROPERTY. MADE TIES TO STRUCTURES AND VEGETATION AS SHOWN.

REGISTERED
PROFESSIONAL
LAND SURVEYOR

James E. Hibbs

OREGON
JULY 17, 1986
JAMES E. HIBBS
2234
RENEWAL DATE 6-30-03

•• RECEIVED ••

DATE 5-20-03 BY JLF

This survey consists of:

1 sheet(s) Map

0 page(s) Narrative

JACKSON COUNTY
SURVEYOR

THIS MAP WAS PREPARED FOR ASSESSMENT PURPOSE ONLY

SECTION 7 T38S R4W. W.M.
JACKSON COUNTY
T= 400

CANCELLED NO.
302
303
304
305
306
307
308
309
310
311
312
313
314
315
316
317
318
319
320
321
322
323
324
325
326
327
328
329
330
331
332
333
334
335
336
337
338
339
340
341
342
343
344
345
346
347
348
349
350
351
352
353
354
355
356
357
358
359
360
361
362
363
364
365
366
367
368
369
370
371
372
373
374
375
376
377
378
379
380
381
382
383
384
385
386
387
388
389
390
391
392
393
394
395
396
397
398
399
400
401
402
403
404
405
406
407
408
409
410
411
412
413
414
415
416
417
418
419
420
421
422
423
424
425
426
427
428
429
430
431
432
433
434
435
436
437
438
439
440
441
442
443
444
445
446
447
448
449
450
451
452
453
454
455
456
457
458
459
460
461
462
463
464
465
466
467
468
469
470
471
472
473
474
475
476
477
478
479
480
481
482
483
484
485
486
487
488
489
490
491
492
493
494
495
496
497
498
499
500

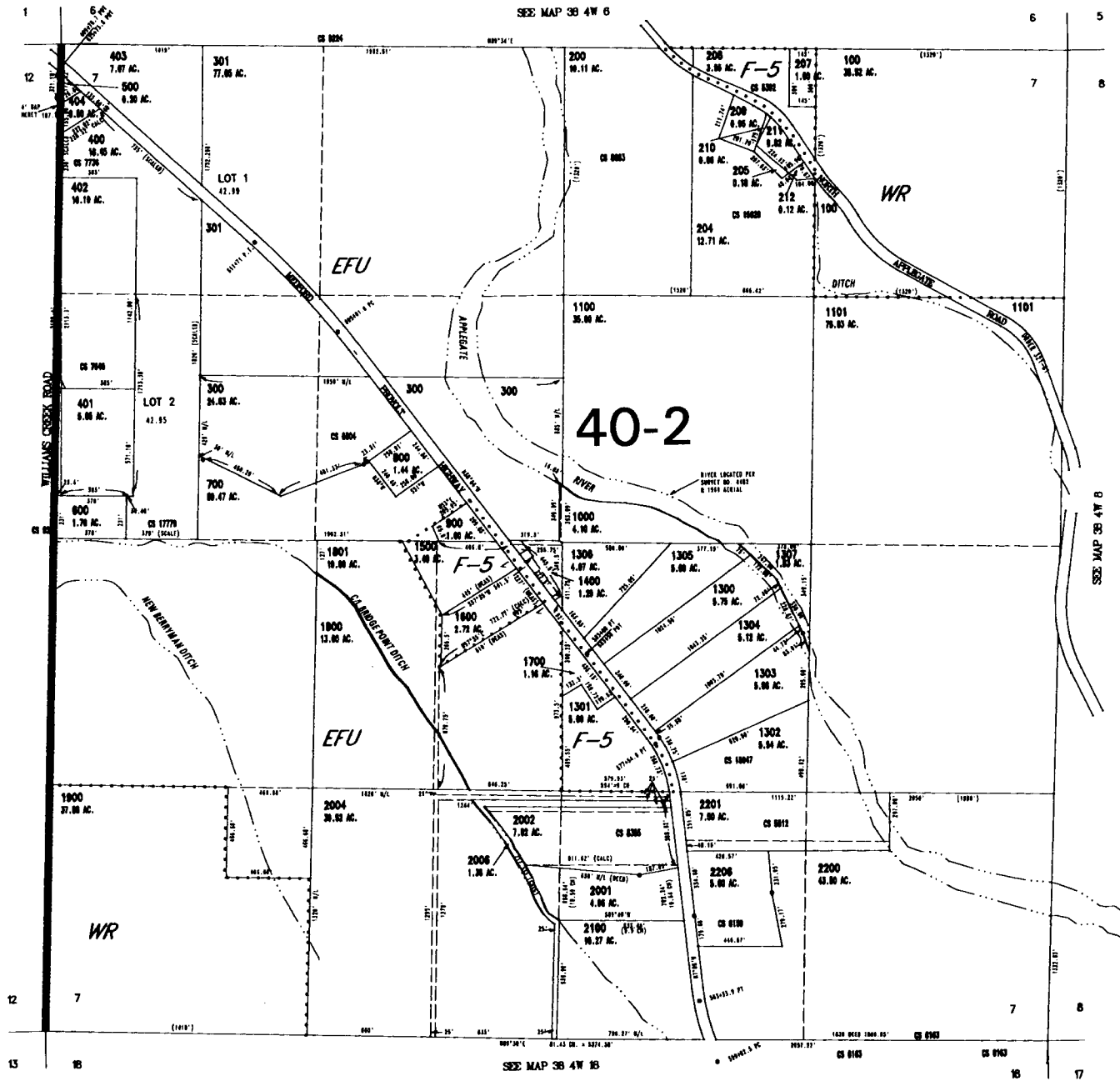

METAFILE E:\MAP\384W\07\0\00 PLAT.CRA
CREATED MONDAY JUNE 02, 2003 8:52 AM BY LYONSIA