

Mail:
1140 ACACIA LANE
GRANTS PASS, OR 97527

ROBERT M. THOMPSON
Consulting Engineer, Surveyor, Forester

17771

Office:
233 N. E. "B" STREET

SURVEY OF A PORTION OF THE 25 FOOT WIDE ACCESS STRIP OF THE ROGER & LINDA SHONK PROPERTY, FOR BRIDGE LOCATION PURPOSES IN THE NW¼SE¼ OF SECTION 21, T35S, R4W, WILLIAMETTE MERIDIAN

Narrative Description to comply with Par. 209.250, O.R.S.
(Note separate map sheet with this narrative.)

By: Robert M. Thompson & Assoc., 1140 Acacia Lane, Grants Pass, OR 97527

For: Roger & Linda Shonk, (See ~~map~~ for address) **481 PINE GROVE RD
ROGUE RIVER, OR 97531**

Purpose: As stated above

Procedure:

Using bearing basis from Survey Nos. 9591 and 14541 monuments found on the East-West center line of said Section 21, I traversed Southerly to the center of the existing bridge over "Bear Branch" (creek). Thence I computed ties to angle points and the East side of said 25 foot wide access strip, and monumented said points with 5/8" x 30" rebars with caps marked "Thompson", except otherwise where noted. Fences and a plain (no cap) 5/8" rebar, which may not be in its original position, were also tied in as shown on my map.

April 22, 2003

**REGISTERED
PROFESSIONAL
LAND SURVEYOR**

Robert M. Thompson

**OREGON
SEPTEMBER 23, 1917
ROBERT M. THOMPSON
1358**

EXP. 6-30-04

**** RECEIVED ****
Date *5-22-03* By *BB*
This survey Consists of:
 1 sheet(s) Map
 1 page(s) Narrative
**JACKSON COUNTY
SURVEYOR**

RECEIVED
 Date 5-20-05 By RB
 This survey consists of:
 1 sheet(s) Map
 1 page(s) Narrative
 JACKSON COUNTY
 SURVEYOR

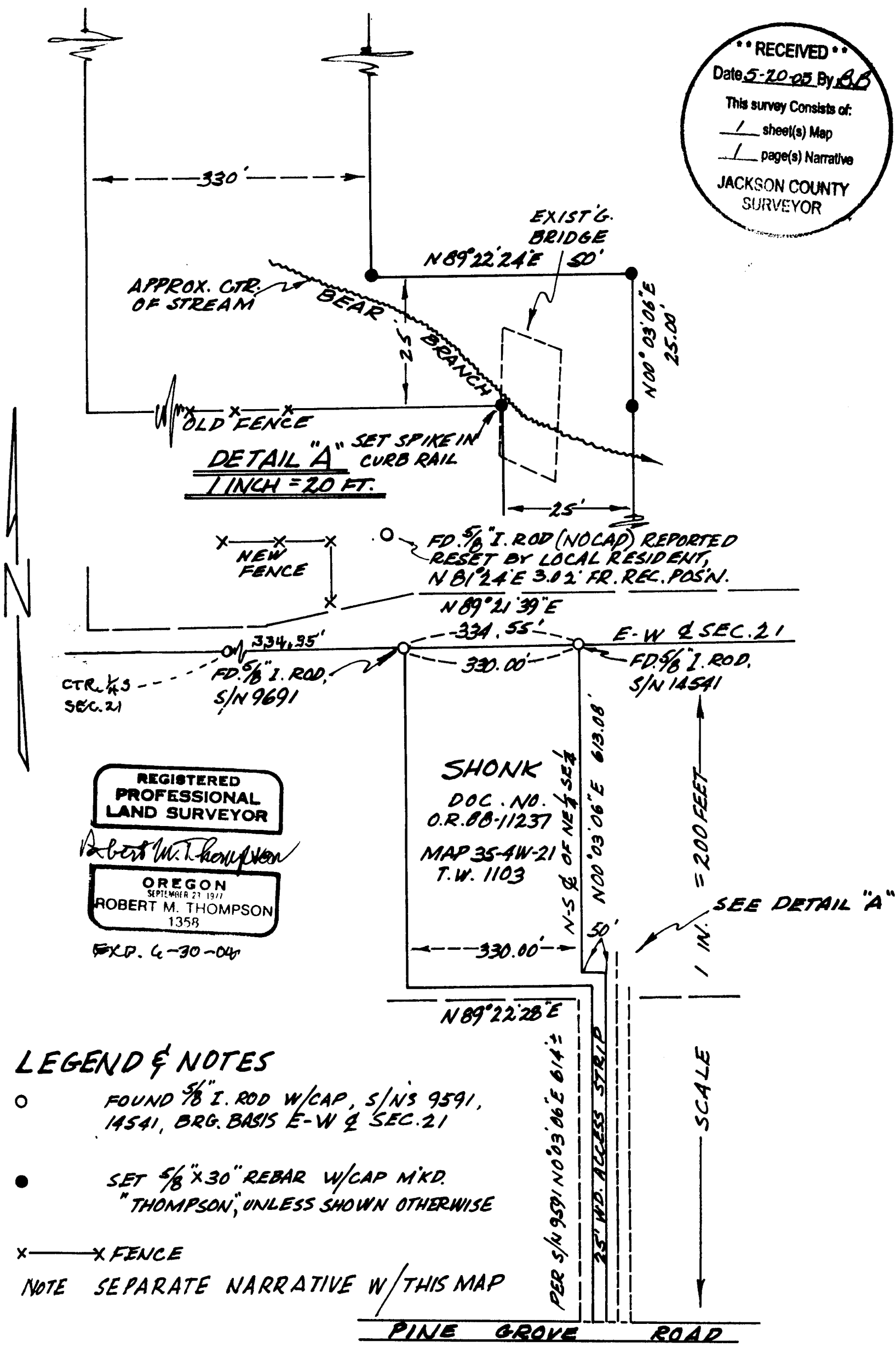

REGISTERED
 PROFESSIONAL
 LAND SURVEYOR
 Robert M. Thompson
 OREGON
 SEPTEMBER 27 1977
 ROBERT M. THOMPSON
 1358
 EXP. 6-30-04

SHONK
 DOC. NO.
 O.R. 88-11237
 MAP 35-4W-21
 T.W. 1103

LEGEND & NOTES

- FOUND 5/8" I. ROD W/CAP, S/N'S 9591, 14541, BRG. BASIS E-W & SEC. 21
 - SET 5/8" X 30" REBAR W/CAP M.K.D. "THOMPSON", UNLESS SHOWN OTHERWISE
 - x—x FENCE
- NOTE SEPARATE NARRATIVE W/THIS MAP

SURVEY OF A PORTION OF THE 25 FT. WIDE ACCESS STRIP OF THE ROGER & LINDA SHONK PROPERTY, FOR BRIDGE LOCATION PURPOSES IN THE NW 1/4 SE 1/4 OF SEC. 21 T355, RAW, W.M. JACKSON CO, OREGON
 APRIL 22, 2003 SCALES: AS SHOWN HEREON
 BY ROBERT M. THOMPSON, 140 ACACIA LN., GRANTS PASS, OREGON 97527