

NARRATIVE

THE PURPOSE OF THIS SURVEY IS TO MONUMENT THE NEW RIGHT-OF-WAY OF EAST VILAS ROAD BETWEEN TABLE ROCK ROAD AND CRATER LAKE HIGHWAY FOR JACKSON COUNTY. THE BASIS OF BEARING AND COORDINATES ARE FROM A PREVIOUS FILED SURVEY THAT WE COMPLETED (SEE SURVEY #16067). THE NEW CENTERLINE AND RIGHT-OF-WAY LINES WERE DETERMINED AT THE DIRECTION OF JACKSON COUNTY AND ARE AS SHOWN ON THIS AND THE FOLLOWING PAGES.

THE COORDINATE BASE IS A LOCAL DATUM SET UP BY THIS FIRM FOR SURVEY #16067. THE BASIS OF BEARING IS THE LINE BETWEEN THE ONE-QUARTER SECTION CORNER COMMON TO SEC. 36, T36S, R2W AND SEC. 1, T37S, R2W, WILLAMETTE MERIDIAN AND THE SECTION CORNER COMMON TO SECTION 31 AND 32, T36S, R1W AND SECTION 5 AND 6, T37S, R1W, WILLAMETTE MERIDIAN, BEARING SOUTH 89°43'28" EAST 2440.937 METERS (8008.31 FEET) AND IS AS FOUND IN SURVEY #16067 BY THIS FIRM.

GRAPHIC SCALE

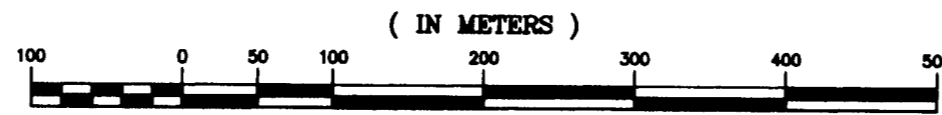

1 : 5000

CONVERSION FACTOR
1 METER = 3.2808399 FEET

LEGEND

- FOUND MONUMENT AS NOTED
- ⊙ SET 5/8" X 15" REINFORCING ROD IN MONUMENT CASE

109
FD. JACKSON COUNTY 2"
BRASS CAP FOUND IN SURVEY
NO.16067 - NOW UNDER NEW
ROAD SURFACE. TO BE REPLACED
BY COUNTY SURVEYOR
N 9992.350
E 9238.491

109

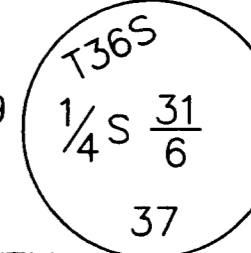

100
MONUMENT FOUND AND
DESCRIBED ON SN 16067
NOW DAMAGED. TO BE
REPLACED BY COUNTY
SURVEYOR
N 9988.466
E 10046.467

REGISTERED PROFESSIONAL LAND SURVEYOR
PAULA LEE NORRNESS
OREGON
NO. 22, 1174
RENEWAL DATE: DEC. 31, 2004

TABLE ROCK ROAD

142 = 10+000.000
FD. JACKSON COUNTY
3" BRASS CAP
MARKED AS SHOWN
N 10000.205
E 7605.558

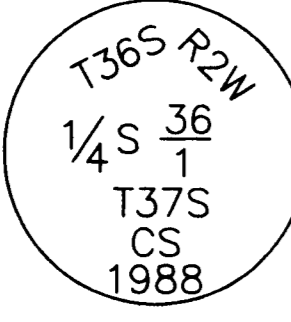

RAINBOW DRIVE

PAGE 2
PAGE 3

130
FD. JACKSON COUNTY
3" BRASS CAP IN SURVEY
NO. 16067 - REMOVED
DURING CONSTRUCTION
TO BE REPLACED BY
COUNTY SURVEYOR
N 9996.285
E 8417.363

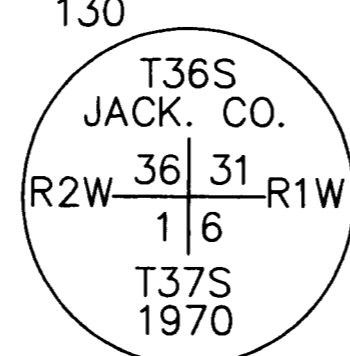

BASIS OF BEARINGS = S89°43'28"E 2440.937 METERS
(NO.142 TO NO.100)

PEACE LANE

SECTION LINE

WETLANDS AREA
CONVEYED TO
JACKSON COUNTY

PAGE 3
PAGE 4

CRATER LAKE HWY HWY NO. 62



RIGHT-OF-WAY SURVEY
TABLE ROCK ROAD TO CRATER LAKE HWY.
EAST VILAS ROAD
S1/2, SEC.31, T36S, R1W; N1/2 SEC.6, T37S, R1W;
S1/2-SE1/4, SEC.36, T36S, R2W,
& N1/2-NE1/4, SEC.1 T37S, R2W, W.M.,
JACKSON COUNTY, OREGON

MONUMENTATION FOR RELOCATED CENTERLINE

142 = 10+000.000
FD. JACKSON COUNTY
3" BRASS CAP
MARKED AS SHOWN
N 10000.205
E 7605.558

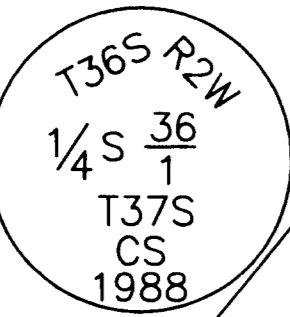

10+015.500 PC
SET 5/8" X 30" REINFORC-
ING ROD WITH ORANGE
PLASTIC CAP (STAMPED
"FNF) IN MONUMENT CASE
N: 10000.130
E: 7621.058

10+088.988 P.R.C.
SET 5/8" X 30" REINFORC-
ING ROD WITH ORANGE
PLASTIC CAP (STAMPED
"FNF) IN MONUMENT CASE
N: 10001.125
E: 7694.536

10+162.477 P.T.
SET 5/8" X 30" REINFORC-
ING ROD WITH ORANGE
PLASTIC CAP (STAMPED
"FNF) IN MONUMENT CASE
N: 10002.120
E: 7768.013

10+680.460 ANG.PT.
SET 5/8" X 15" REINFORC-
ING ROD WITH ORANGE
PLASTIC CAP (STAMPED
"FNF) IN MONUMENT CASE
N: 9997.219
E: 8285.952

11+633.012 ANG.PT.
SET 5/8" X 15" REINFORC-
ING ROD WITH ORANGE
PLASTIC CAP (STAMPED
"FNF) IN MONUMENT CASE
N: 9992.650
E: 9238.493

12+440.997 END OF PROJECT
NO MONUMENT SET. NO
MONUMENT CASE PROVIDED.
REFERENCED BY FOUND MON-
UMENT NO. 100
N: 9988.766
E: 10046.469

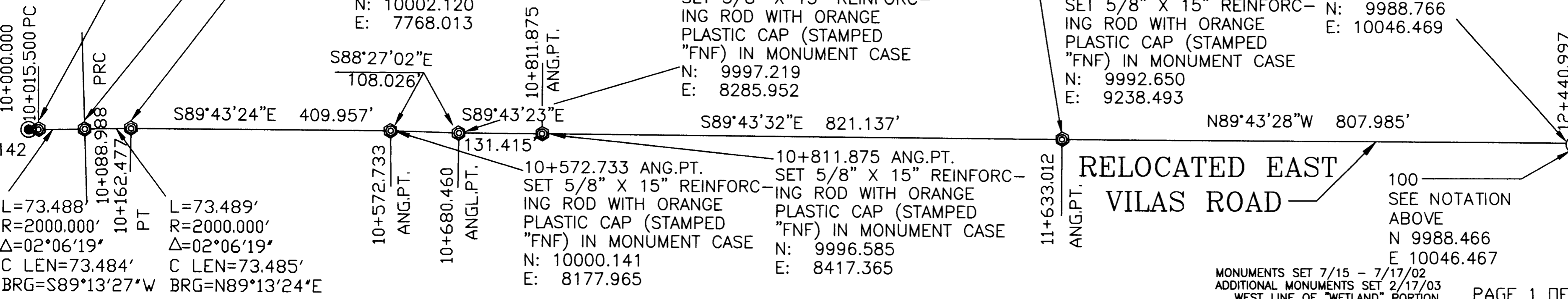

RECEIVED
Date 5-14-03 By [Signature]
This survey consists of:
4 sheet(s) Map
2 page(s) Narrative
JACKSON COUNTY
SURVEYOR

FORD-NESS-FASSBENDER, INC.

LAND SURVEYING
CONSTRUCTION SUPERVISION * WATER RIGHTS EXAMINATIONS
P.O.Box 22735
EUGENE, OR. 97402
(541) 344-1852
Fax (541) 344-9923

JOB NO. 3615
DWG. NO. 3615PG1.DWG
BY: SRS/JTE/PLN
RE: 48597RW3D.DWG

MONUMENTS SET 7/15 - 7/17/02
ADDITIONAL MONUMENTS SET 2/17/03
WEST LINE OF "WETLAND" PORTION
PAGE 1 OF 4

SEE PAGE 3 FOR DESCRIPTION OF MONUMENT SET AT 284 (11+629.609 361.000 LEFT) ON WEST LINE S.E. 1/4 SEC. 31 PER S.N.10804

MAP # 3651W31C TAX LOT 3200 R/W PER D.R. 00 27654 N 0°15'51"W 347.816M

SEE PAGE 3 FOR DESCRIPTION OF MONUMENT SET AT 285 (11+632.886 13.200 LEFT) ON WEST LINE S.E. 1/4 SEC. 31 PER S.N.10804

11+633.012 ANG. PT. MEDCO HAUL ROAD

110 TRANSLATION STATION VILA 1993

STA 11+633.012 ANG. PT. N:9992.650 E:9238.493

T36S R1W SEC 31

280 SET 5/8" IRON ROD W/ ORANGE PLASTIC CAP STAMPED "FNF" N10353.492 E9272.217 11+665.000 361.000 LT.

278 SET 5/8" IRON ROD W/ ORANGE PLASTIC CAP STAMPED "FNF" N10006.496 E9270.548

164 SET 5/8" IRON ROD W/ ORANGE PLASTIC CAP STAMPED "FNF" N10006.275 E9316.547

165 SET 5/8" IRON ROD W/ ORANGE PLASTIC CAP STAMPED "FNF" N10012.255 E9320.576

166 SET 5/8" IRON ROD W/ ORANGE PLASTIC CAP STAMPED "FNF" N10012.246 E9322.576

167 SET 5/8" IRON ROD W/ ORANGE PLASTIC CAP STAMPED "FNF" N10007.232 E9325.493

MONUMENTS NOTED REMOVED DURING CONSTRUCTION NOT REPLACED

113 FD 5/8" IRON PIN W/ COUNTY ALUMINUM CAP N 9997.353 E 9227.608

108 FD. 5/8" IRON ROD W/ALUMINUM CAP MARKED "CO R.P. 1/4 COR" N 9997.203 E 9246.910

106 FD. 5/8" IRON ROD W/UNREADABLE PLASTIC CAP N 10001.496 E 9238.439

107 FD. 5/8" IRON ROD W/YELLOW PLASTIC CAP MARKED "HURST L.S. 483" N 10001.503 E 9236.208

109 JACKSON COUNTY BRASS CAP. REMOVED DURING CONSTRUCTION. TO BE REPLACED BY COUNTY SURVEYOR N 9992.350 E 9238.491 S0°04'55"E 0.303M FROM EXTG. CENTERLINE

101 FD. 5/8" IRON ROD NO CAP N 9998.845 E 9777.325

LEGEND

- FOUND MONUMENT AS NOTED
- ⊙ SET 5/8" X 30" IRON PIN WITH ORANGE PLASTIC CAP STAMPED "FNF" UNLESS NOTED OTHERWISE
- SEE PAGE 1 FOR BASIS OF BEARING
- ▭ DENOTES AREA OF ADDITIONAL RIGHT-OF-WAY AND VESTING DEED FOR R/W IS NOTED

RECEIVED
Date 5-14-03 By RB
This survey consists of:
4 sheet(s) Map
0 page(s) Narrative
JACKSON COUNTY SURVEYOR

REGISTERED PROFESSIONAL LAND SURVEYOR
PAULA LEE NORNESS
RENEWAL DATE: DEC. 31, 2004

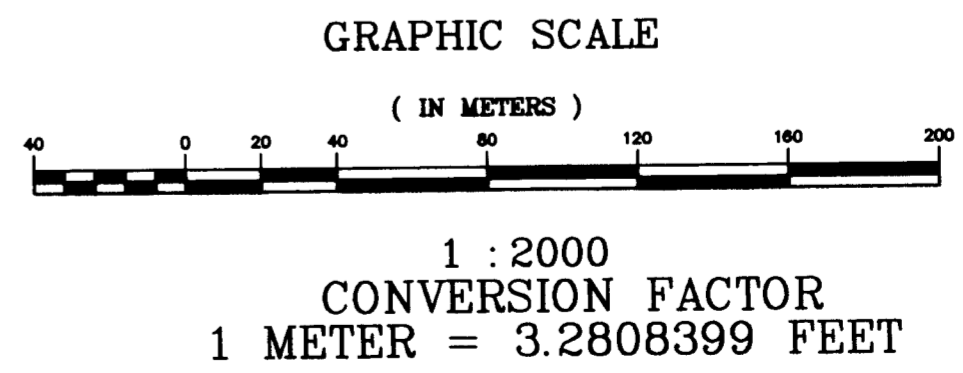
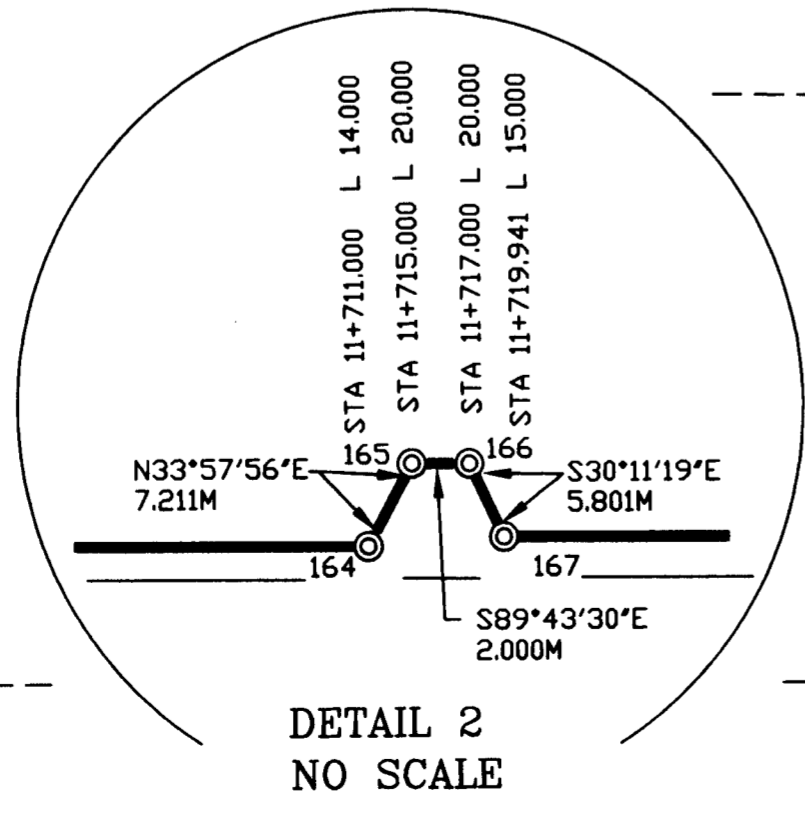
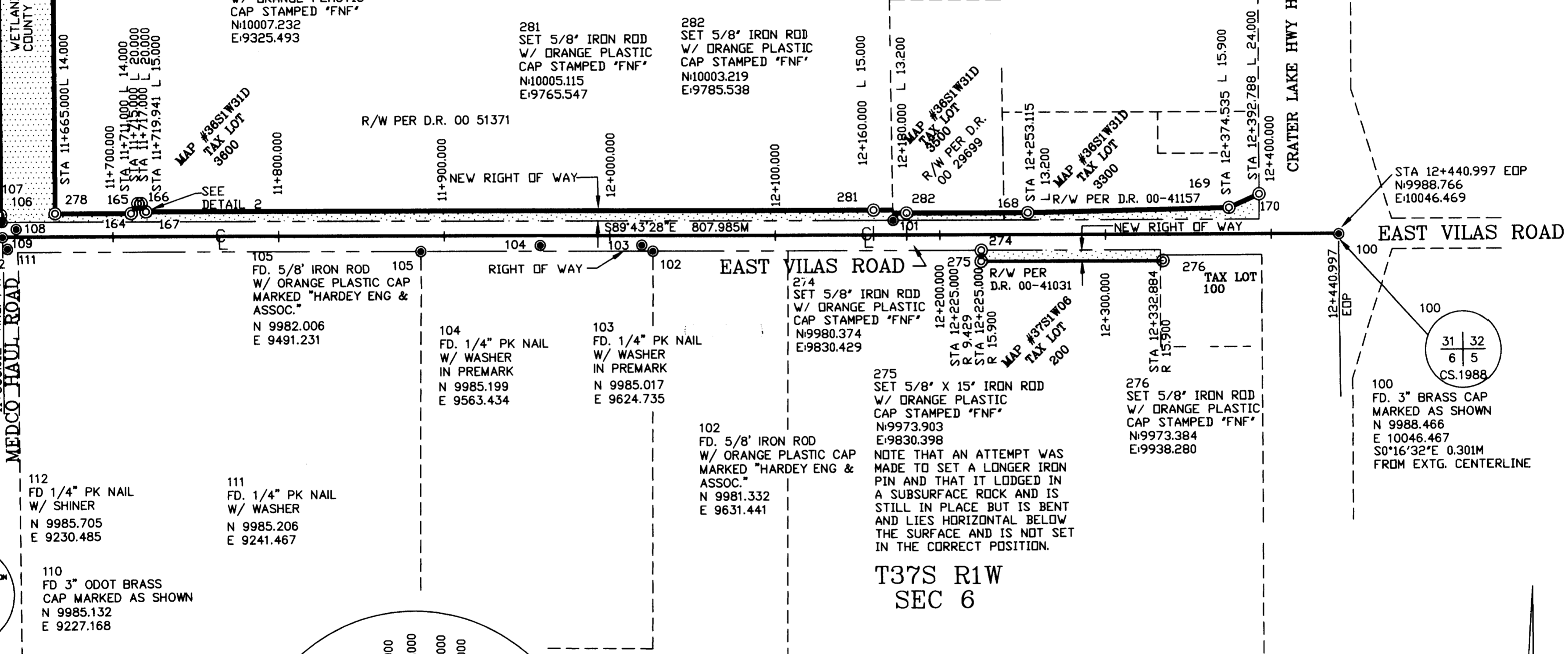

RIGHT-OF-WAY SURVEY
TABLE ROCK ROAD TO CRATER LAKE HWY.
EAST VILAS ROAD

S1/2, SEC.31, T36S, R1W, N1/2 SEC.6, T37S, R1W,
S1/2-SE1/4, SEC.36, T36S, R2W,
& N1/2-NE1/4, SEC.1 T37S, R2W, W.M.,
JACKSON COUNTY, OREGON

FORD-NESS-FASSBENDER, INC.

LAND SURVEYING
CONSTRUCTION SUPERVISION * WATER RIGHTS EXAMINATIONS
P.O.Box 22735
EUGENE, OR. 97402
(541) 344-1852
Fax (541) 344-9923

MONUMENTS SET 7/15- 7/17/02
MONUMENT SET AT N.W. CORNER OF THE WETLANDS AREA AND AT 11+632.886 L13.200 2/17/03
RE:48597RW3C.DWG

JOB NO. 3615
DWG. NO. 3615PG4.DWG
BY: PLN/SRS/JTE

MONUMENTS NOTED REMOVED DURING CONSTRUCTION NOT REPLACED

128 FD 5/8" IRON ROD W/RED PLASTIC CAP MARKED "L.J. FRIAR & ASSOCIATES" N 10005.447 E 8417.332	127 FD 5/8" IRON ROD W/RED PLASTIC CAP MARKED "L.J. FRIAR & ASSOCIATES" N 10005.208 E 8467.985	126 FD 5/8" IRON ROD NO CAP N 10003.801 E 8819.122	114 FD 5/8" IRON ROD W/YELLOW PLASTIC CAP MARKED "HURST L.S.483" N 10001.726 E 9193.508
130 FD. JACKSON COUNTY 3" BRASS CAP MARKED AS SHOWN. TO BE RE- PLACED BY COUNTY SURVEYOR N 9996.285 E 8417.363 N0°16'36"W 0.301M FROM EXTG. CENTERLINE	125 FD 5/8" IRON ROD NO CAP N 10003.908 E 8769.854	120 FD 5/8" IRON ROD NO CAP N 10003.074 E 8913.052	113 FD 5/8" IRON PIN W/ COUNTY ALUMINUM CAP N 9997.353 E 9227.608

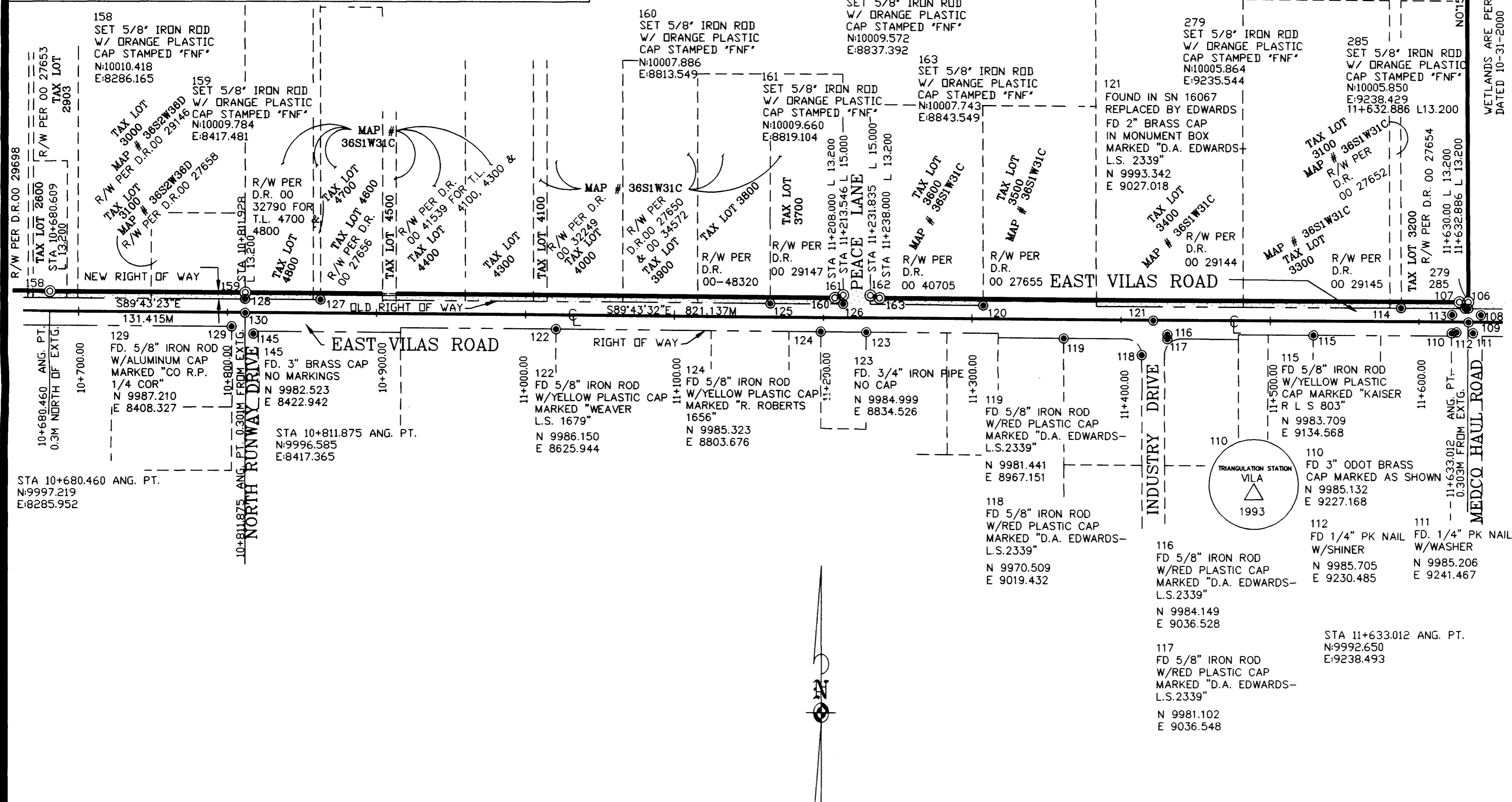

286
FOUND 5/8" REINFORCING
ROD WITH YELLOW PLASTIC
CAP STAMPED "KAISER
RLS 803" SET IN S.N.10804
TO MARK C.S.1/16 COR.
N:10396.205
E:9236.630

284
SET 5/8" IRON ROD
W/ ORANGE PLASTIC
CAP STAMPED "FNF"
N:10353.662
E:9236.826
11+629.609 361.000 L.

REGISTERED
PROFESSIONAL
LAND SURVEYOR
PAULA LEE NORNESS
OREGON
ANNUAL 22, 1975
1034
RENEWAL DATE: DEC. 31, 2004

RIGHT-OF-WAY SURVEY
TABLE ROCK ROAD TO CRATER LAKE HWY.
EAST VILAS ROAD

SI/2, SEC.31, T36S, RIW; N1/2 SEC.6, T37S, RIW;
SI/2-SE1/4, SEC.36, T36S, R2W,
& N1/2-NE1/4, SEC.1 T37S, R2W, W.M.,
JACKSON COUNTY, OREGON

FORD-NESS-FASSBENDER, INC.

LAND SURVEYING
CONSTRUCTION SUPERVISION * WATER RIGHTS EXAMINATIONS
P.O.Box 22735
EUGENE, OR. 97402

(541) 344-1852
Fax (541) 344-9923

RECEIVED
Date 5-14-23 By AB
This survey consists of
4 sheet(s) Map
0 page(s) Narrative
JACKSON COUNTY
SURVEYOR

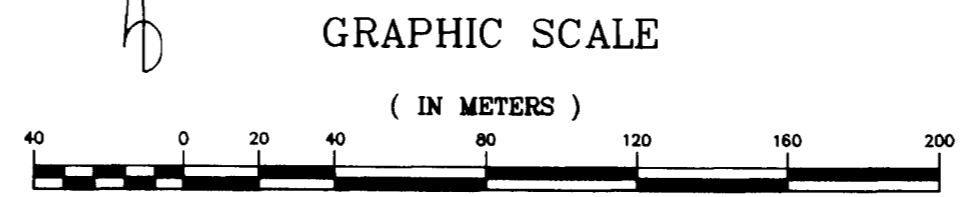

1 : 2000
CONVERSION FACTOR
1 METER = 3.2808399 FEET

LEGEND

- FOUND MONUMENT AS NOTED
- ⊙ SET 5/8" X 30" IRON PIN WITH ORANGE PLASTIC CAP STAMPED "FNF" SEE PAGE 1 FOR BASIS OF BEARING
- DENOTES AREA OF ADDITIONAL RIGHT-OF-WAY AND VESTING DEED FOR R/W IS NOTED

MONUMENTS SET 7/15- 7/17/2002
MONUMENT SET AT N.W. CORNER OF THE WETLANDS
AREA AND AT 11+632.886 L13.200 2/17/03
RE:84597RW3B.DWG

JOB NO. 3615
DWG.ND. 3615PG3.DWG
BY: PLN/SRS/JTE

PAGE 3 OF 4

MONUMENTS NOTED REMOVED DURING CONSTRUCTION. NOT REPLACED

- 175
FD 5/8" PIN
NO CAP
N:10010.404
E:7701.622
- 176
FD 5/8" PIN W/
YELLOW CAP
N:10008.994
E:7721.358
- 177
FD 5/8" PIN W/
ALUM. CAP
N:10011.657
E:7762.594
- 178
FD 5/8" PIN W/
ALUM. CAP
N:10008.469
E:7793.041
- 131
FD. 3/4" IRON PIPE
NO CAP
N 10006.581
E 8181.531
- 132
FD 5/8" IRON ROD
NO CAP
N 10006.703
E 8152.596
- 133
FD 5/8" IRON ROD
NO CAP
N 10006.917
E 8105.346

REGISTERED
PROFESSIONAL
LAND SURVEYOR
Paula Lee Norrness
OREGON
AUGUST 24, 1975
PAULA LEE NORRNESS
104
RENEWAL DATE: DEC. 31, 2002

T36S R2W
SEC 36

- 156
SET 5/8" IRON ROD
W/ ORANGE PLASTIC
CAP STAMPED "FNF"
N:10019.713
E:8194.067
- 157
SET 5/8" IRON ROD
W/ ORANGE PLASTIC
CAP STAMPED "FNF"
N:10012.426
E:8200.872
- 158
SET 5/8" IRON ROD
W/ ORANGE PLASTIC
CAP STAMPED "FNF"
N:10010.418
E:8286.165

- 143
FD. 5/8" IRON ROD
W/ODOT ALUMINUM
CAP
N 10013.884
E 7619.335
- 144
FD. 5/8" IRON ROD
W/ODOT ALUMINUM
CAP
N 10010.768
E 7623.912
- 142
FD. JACKSON COUNTY
3" BRASS CAP
MARKED AS SHOWN
N 10000.205
E 7605.558

- 140
FD. 5/8" IRON ROD
W/ YELLOW PLASTIC CAP
MARKED "JACKSON CS"
N 9989.586
E 7909.874
- 134
FD. PK NAIL
W/ WASHER
MARKED "DEA #41"
N 9989.845
E 8127.297
- 135
FD. 5/8" IRON ROD
NO CAP
N 9988.579
E 8119.844
- 136
FD. 5/8" IRON ROD
W/ YELLOW PLASTIC CAP
MARKED "JACKSON CS"
N 9973.335
E 8119.845
- 137
FD. 5/8" IRON ROD
W/ YELLOW PLASTIC CAP
MARKED "JACKSON CS"
N 9973.233
E 8138.141
- 138
FD. 5/8" IRON ROD
W/ YELLOW PLASTIC CAP
MARKED "JACKSON CS"
N 9988.482
E 8138.151
- 139
FD. 3/4" IRON PIPE
NO CAP
N 9987.936
E 8251.263

- 141
FD. PK NAIL
W/ WASHER
MARKED "DEA #35"
N 9990.594
E 7720.896
- 142
FD. JACKSON COUNTY
3" BRASS CAP
MARKED AS SHOWN
N 10000.205
E 7605.558

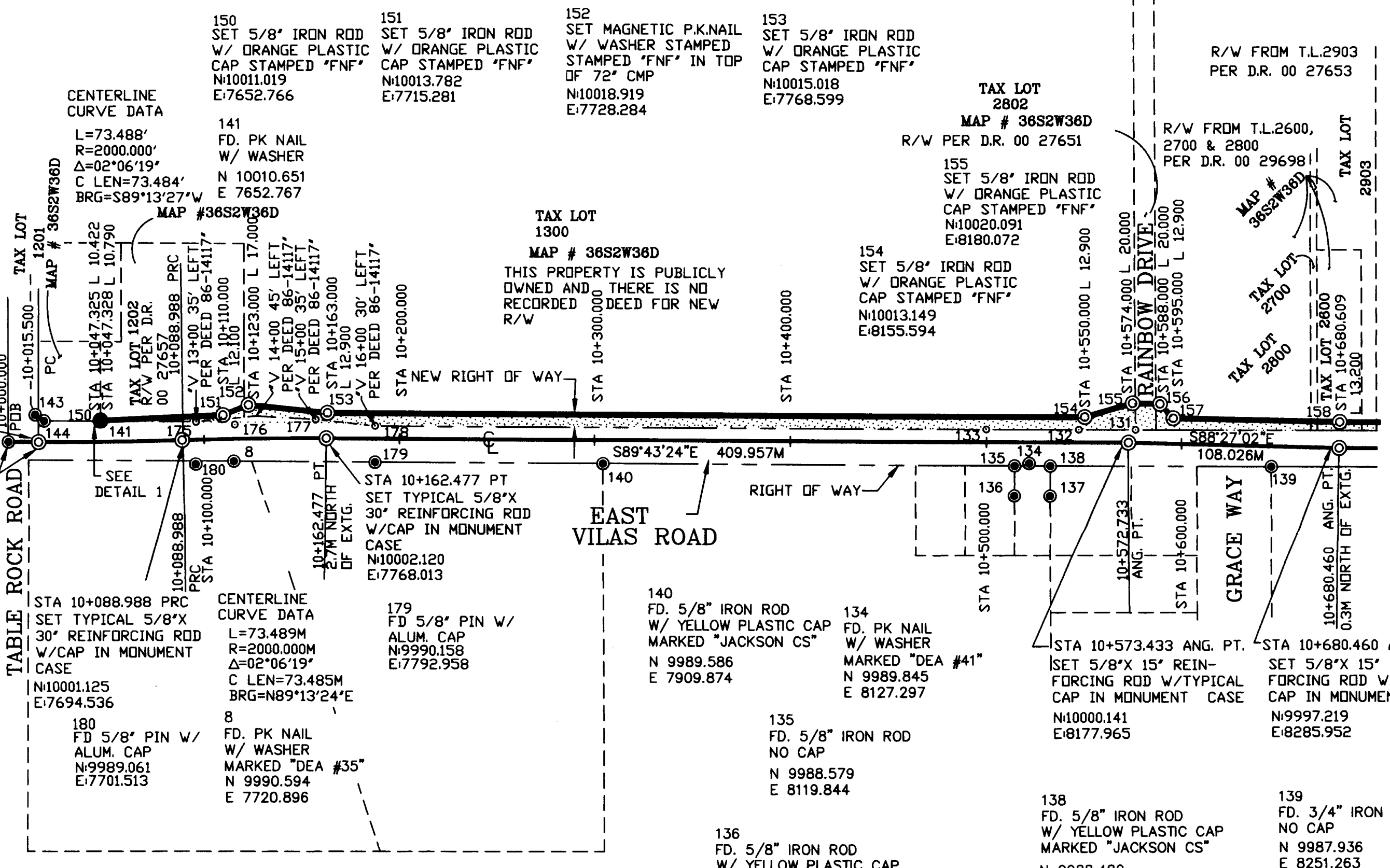

RIGHT-OF-WAY SURVEY
TABLE ROCK ROAD TO CRATER LAKE HWY.
EAST VILAS ROAD
S1/2, SEC.31, T36S, R1W, N1/2 SEC.6, T37S, R1W;
S1/2-SE1/4, SEC.36, T36S, R2W,
& N1/2-NE1/4, SEC.1 T37S, R2W, W.M.,
JACKSON COUNTY, OREGON

FORD-NESS-FASSBENDER, INC.
LAND SURVEYING
CONSTRUCTION SUPERVISION * WATER RIGHTS EXAMINATIONS
P.O.Box 22735
EUGENE, OR. 97402
(541) 344-1852
Fax (541) 344-9923

LEGEND

- FOUND MONUMENT AS NOTED
- SET 5/8" X 30" IRON PIN WITH ORANGE PLASTIC CAP STAMPED "FNF" UNLESS OTHERWISE NOTED
- DENOTES AREA OF ADDITIONAL RIGHT-OF-WAY AND VESTING DEEDS FOR R/W IS NOTED

SEE PAGE 1 FOR BASIS OF BEARING

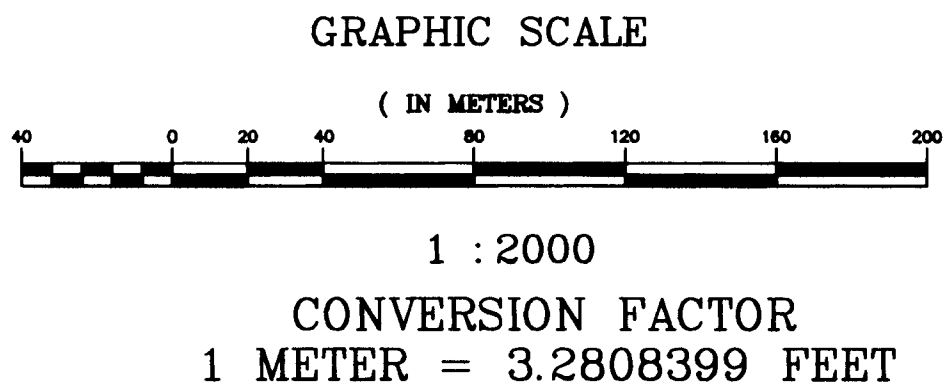

T37S R2W
SEC 1

RECEIVED
Date 5-14-03 By *AB*
This survey consists of:
4 sheet(s) Map
0 page(s) Narrative
JACKSON COUNTY
SURVEYOR

JOB NO. 3615
DWG.NO. 3615PG2A.DWG
BY: PLN/SRS/JTE
MONUMENTS SET 7/15 -
7/16/2002
PAGE 2 OF 4