17768

CURVE TABLE				
CURVE	DELTA	RADIUS	LENGTH	CHORD
C1	90°30'09"	36.00'	56.86'	S44°56'55"W 51.13'

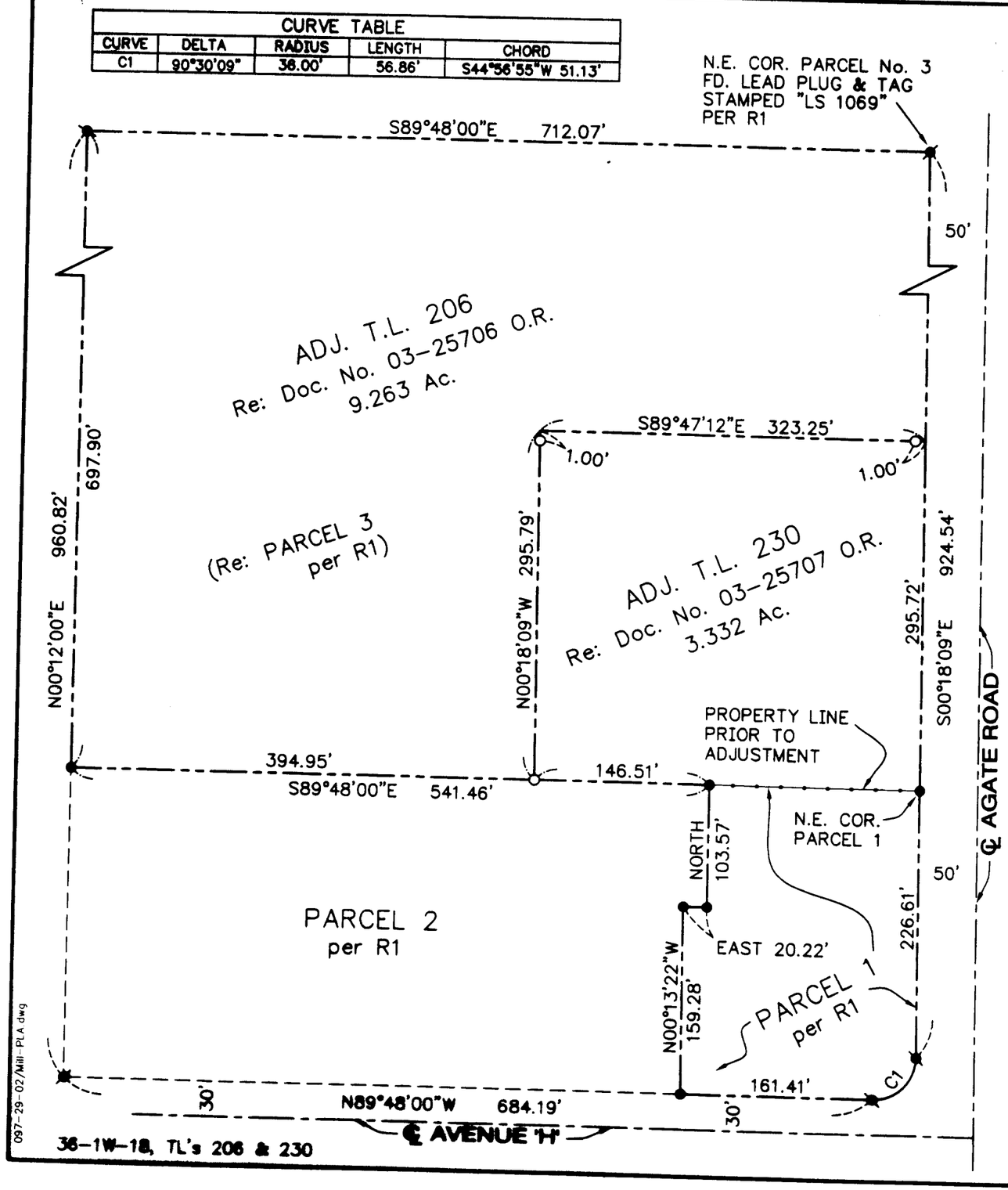

GRAPHIC SCALE

100 0 50 100

(IN FEET)
1 inch = 100 ft.

MAP OF SURVEY
PROPERTY LINE ADJUSTMENT

LOCATED IN
NE 1/4 & SE 1/4 of SECTION 18, T36S, R1W, W.M.
JACKSON COUNTY, OREGON
RE: PARTITION PLAT P-31-2000

APRIL, 2003

APPROVAL:

Examined and approval by the Jackson County Planning Services

this 13th day of May, 2003.

Maegan J. Wilson
County Planner

SURVEY FOR:

Burrill Resources, Inc.
c/o Burrill Real Estate
3560 Excel Drive, Suite #101
Medford, OR 97504

NARRATIVE:

PURPOSE: To survey and map the property line adjustment as approved by Jackson County Planning per File No. 2003-11-PLA.

PROCEDURE: Used SN 16527 as a basis for control. Monumented the new property line as directed by our client and prepared legal descriptions accordingly to complete the property line adjustment process.

BASIS OF BEARINGS: SN 16527

** RECEIVED **
Date 5-15-03 By MS
This survey Consists of:
1 sheet(s) Map
0 page(s) Narrative
JACKSON COUNTY SURVEYOR

LEGEND

- ⌀ = FD. MONUMENT DESCRIBED PER R1
- ● = FD. 5/8" IRON PIN W/ YELLOW PLASTIC CAP PER R1
- O = SET 5/8" X 24" IRON REBAR & ORANGE PLASTIC CAP STAMPED "HARDEY ENG & ASSOC"
- SN = FILED SURVEY No. W/ JACKSON COUNTY SURVEYOR
- O.R. = OFFICIAL RECORDS, JACKSON COUNTY, OREGON
- R1 = PARTITION PLAT P-31-2000 SN 16527

REGISTERED
PROFESSIONAL
LAND SURVEYOR
Richard L. Bath
OREGON
JULY 30, 1976
RICHARD L. BATH
No. 1089
RENEWS 12/31/03

Hardey Engineering & Associates, Inc.
HEA ENGINEERING INTEGRITY
P.O. BOX 1625
MEDFORD, OREGON 97501-0063
VOICE: 541-772-6880
FAX: 541-772-9573
EMAIL: info@hea-inc.com

17768