

MAP OF SURVEY

Located in Block 6 of the Galloways Addition to Medford, Oregon
in the southeast one-quarter of Section 25, Township 37 South,
Range 2 West, Willamette Meridian, City of Medford, Jackson
County, Oregon.

PREPARED FOR:

Carlyle F. Stout III, Attorney at Law
215 Laurel Street
Medford, Oregon 97501

LEGEND

- Indicates a set 5/8-inch diameter rebar by 30 inches long, with yellow plastic cap marked "NEATHAMER LS 2675", set flush with the surface, or as noted hereon.
- ▲ Indicates a found 5/8-inch diameter iron pin with a yellow plastic cap marked "Kaiser RLS 803", refer to SN 11467.
- Indicates a found 5/8-inch diameter iron pin with a yellow plastic cap marked "RLS 638", refer to SN 5585.
- Indicates a found 3/4-inch diameter iron pin, per City of Medford Survey 1912, refer to SN 5585.
- ⊙ Indicates a found 5/8-inch diameter iron pin with a yellow plastic cap marked "Farber PLS 2189", refer to SN 15758.
- ⊠ Indicates a found 1/2-inch diameter iron pipe, refer to SN 12702.
- ⊕ Indicates a found 0.38 Caliber shell casing set in the curb used for Centerline reference monument, refer to City of Medford Field Book Number 1718, Page Number 32. Unless otherwise noted hereon.
- Indicates a computed position.
- SN Indicates a survey filed number in the office of the Jackson County Surveyor.
- Doc. No. Indicates a document number pursuant to the Official Records of Jackson County, Oregon.
- Vol. No. Indicates a document number pursuant to the Deed Records of Jackson County, Oregon.
- () Indicates Record Information, as per SN 5585.
- < > Indicates Record Information, as per SN 12702.
- [] Indicates Record Information, as per SN 11467.
- { } Indicates Record Information, as per SN 15758.
- (()) Indicates Record Information, as per Doc. No. 67-00234, & Doc. No. 92-03834.
- x— Indicates an existing fence line.

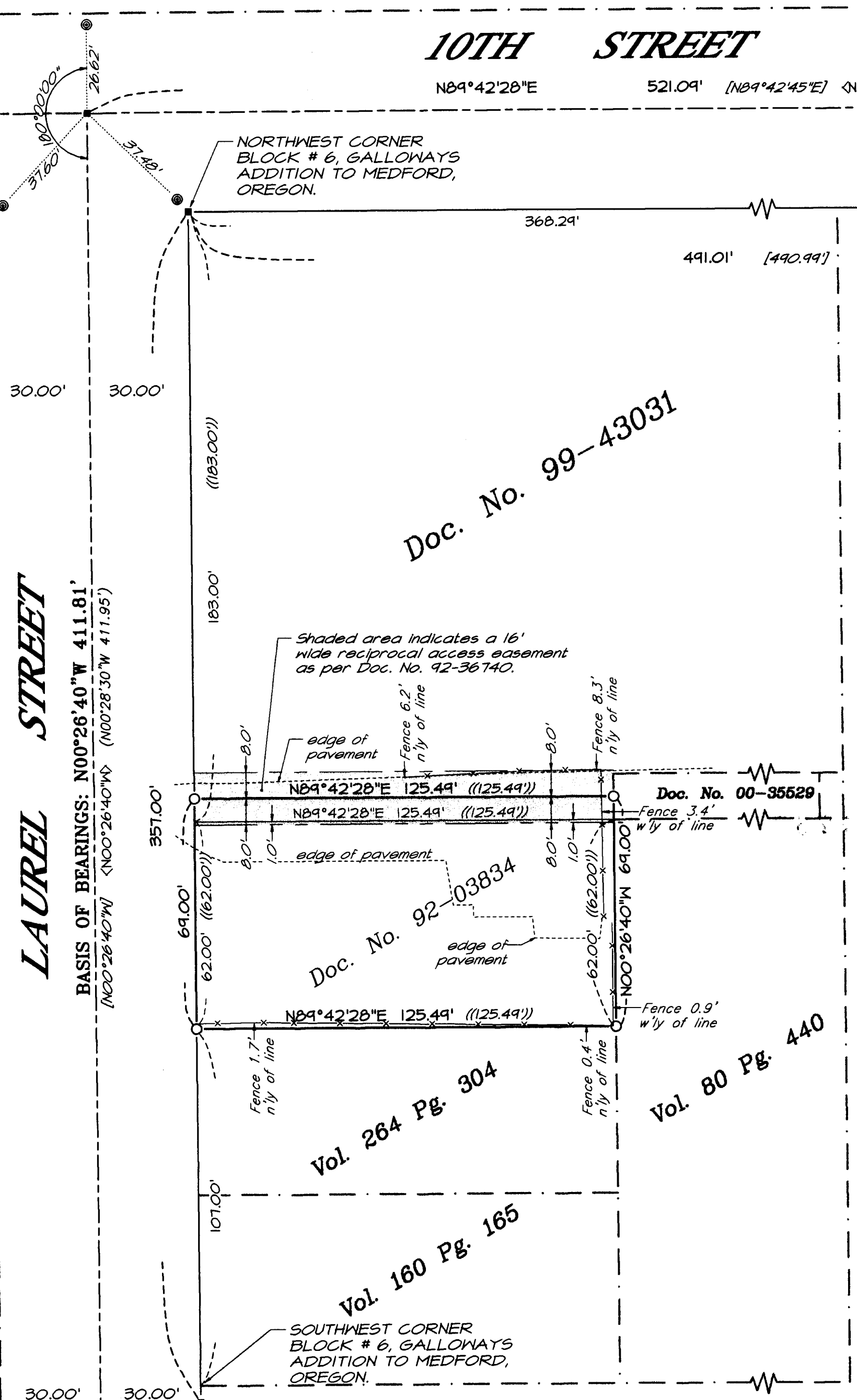
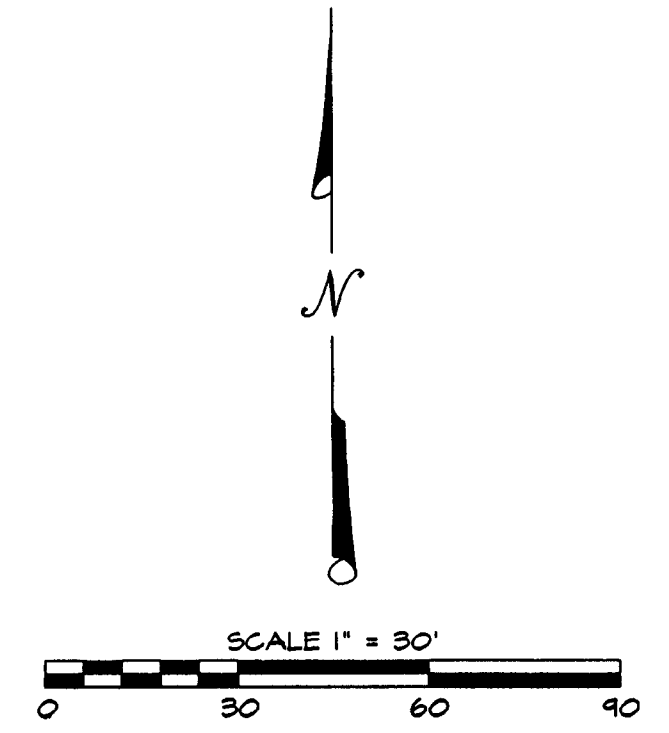

** RECEIVED **
 DATE 5-16-03 BY *MS*
 This survey consists of:
 1 sheet(s) Map
 0 page(s) Narrative
 JACKSON COUNTY
 SURVEYOR

NARRATIVE TO COMPLY WITH O.R.S. 209.250

Purpose: Pursuant to Clients instructions, perform a field survey, monument the resultant boundaries and file a Map of Survey.

Utilizing a Nikon DTM-520 Total Station and a Ranger 200-R Data Collector with TDS software, all found monuments, as depicted hereon, were tied in a closed loop traverse.

Procedure: Based on said traverse and ties, Surveys Numbered 5585, 11467, 12702 and 15758: Galloways Addition to Medford, Oregon according to the official plat thereof, as filed in the of Jackson County Surveyor and Document Number 92-03834 of the Official Records of Jackson County, Oregon, the resultant boundaries were monumented as depicted hereon.

BASIS OF BEARINGS:

Survey Number 11467, as filed in the office of the Jackson County Surveyor, bearings applied to the Centerline of Laurel Street, as depicted hereon.

REGISTERED
 PROFESSIONAL
 LAND SURVEYOR
Robert V. Neathamer
 OREGON
 JULY 19, 1994
 ROBERT V. NEATHAMER
 2675
 Renewal Date 12/31/04

PREPARED BY: Neathamer Surveying, Inc.
 100 East Main St., Suite N
 P.O. Box 1584
 Medford, Oregon 97501-0120
 Phone (541) 732-2869
 FAX (541) 732-1382

PROJECT NUMBER: 03019 DATE: April 10, 2003