

SURVEY FOR:

Gerald Shean, Atty.
201 W. Main St.
Medford, OR. 97501

LOCATION:

S.E. 1/4 of Section 31,
T.36S.,R.1W., W.M.,
Jackson County, Oregon

SURVEY BY:

Kaiser Surveying
19440 Highway 62
Eagle Point, OR. 97524

DATE:

May 12, 2003

SURVEY NARRATIVE TO COMPLY WITH O.R.S. 209.250

PURPOSE: Monument the Southerly boundary of tract described in Inst. No. 01-58095 O.R.. Also set intermediate lath on said Southerly boundary.

PROCEDURE: Information on Filed Survey No. 2050, 6366 and 10804 along with information on deed record documents shown was used to perform this survey.

REGISTERED
PROFESSIONAL
LAND SURVEYOR

G.D.K.

OREGON
JULY 16, 1967
GARY D. KAISER
No. 803

EXP. 6-30-03

** RECEIVED **
Date 5-14-03 By BB
This survey consists of:
1 sheet(s) Map
2 page(s) Narrative
JACKSON COUNTY
SURVEYOR

LEGEND

- = Found 5/8" I. Pin S.N. 6366
- △ = Found 5/8" Rebar with Plastic Cap - S.N. 17350
- = Set 5/8" x 24" Rebar with Plastic Cap marked "KAISER RLS 803"

S.N. = Filed Survey Number
County Surveyors Office

() = Record/S.N. 6366

(()) = Record/S.N. 10804

-x-x- = Fence

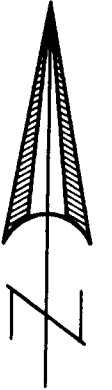

SCALE: 1" = 60'

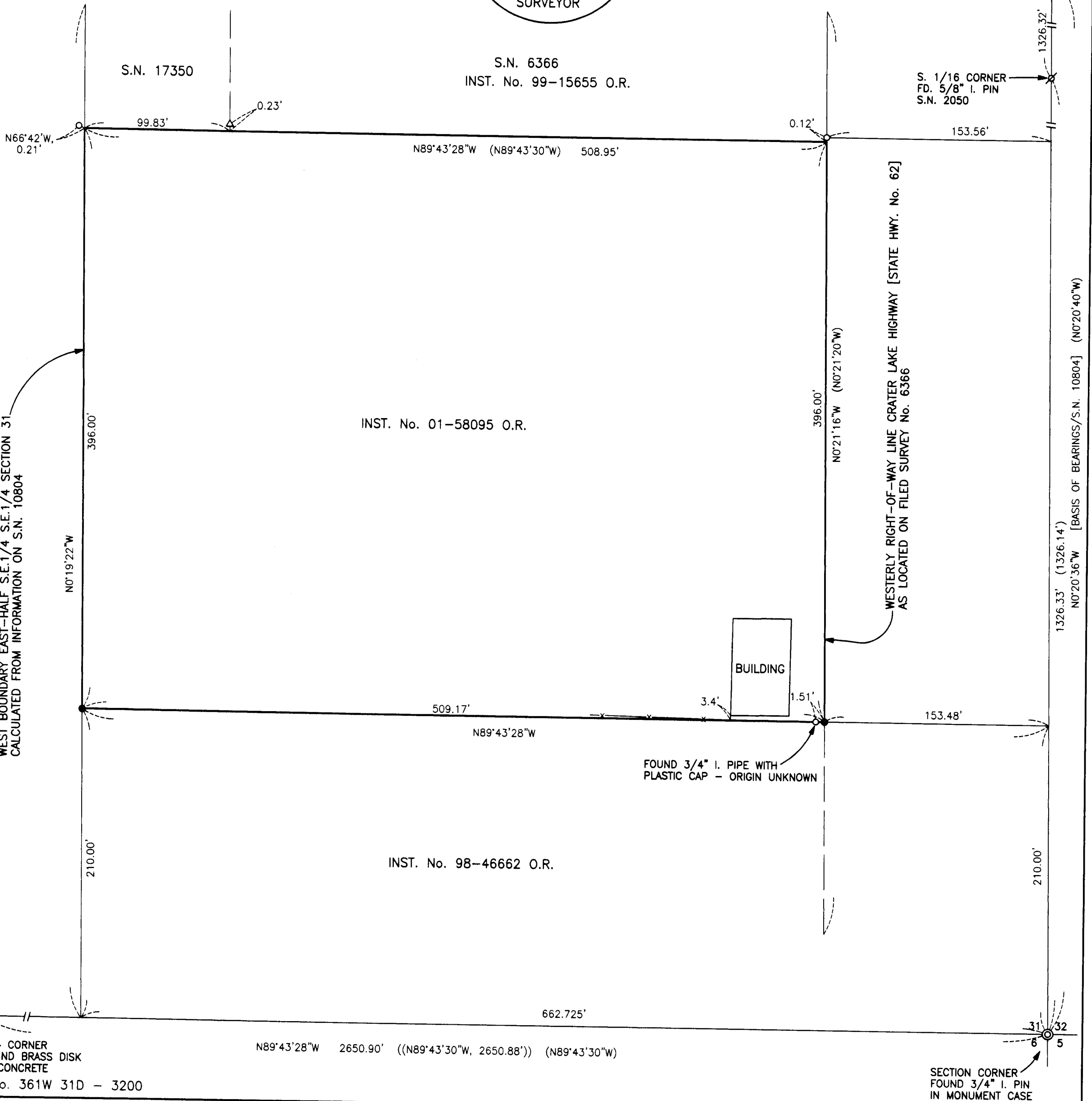

T.L. No. 361W 31D - 3200