

**SURVEY FOR:**

Ron Sherva  
693 Elder Mill Road  
Trail, OR. 97541

**LOCATION:**

N.E. 1/4 of Section 5,  
T.33S.,R.1W., W.M.,  
Jackson County, Oregon

**SURVEY BY:**

Kaiser Surveying  
19440 Hwy. 62  
Eagle Point, OR. 97524

**DATE:**

May 9, 2003

**SURVEY NARRATIVE TO COMPLY WITH O.R.S. 209.250**

**PURPOSE:** The location of the deed line between Tax Lot Nos. 331W 5 - 100 and 301 has been some degree of doubt and the respective owners have chosen to locate the boundary by agreement.

**PROCEDURE:** The Agreement Boundary was located as directed by the respective property owners and monuments set as shown on the accompanying map. The agreement boundary was described and incorporated in a recorded boundary line agreement.

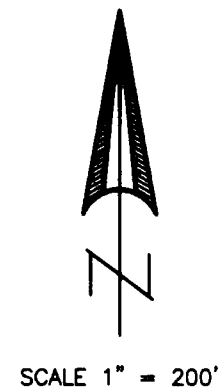

**LEGEND**

- = Set 5/8" x 24" Rebar with Plastic Cap marked "KAISER RLS 803"
- S.N. = Filed Survey Number  
County Surveyors Office
- ( ) = Calculated Values
- (( )) = Record/B.L.M.

REGISTERED  
PROFESSIONAL  
LAND SURVEYOR

*G.D.K.*

OREGON  
JULY 16, 1967  
GARY D. KAISER  
No. 803  
EXP. 6-30-03

T.L. Nos. 331W 5 - 100 & 301

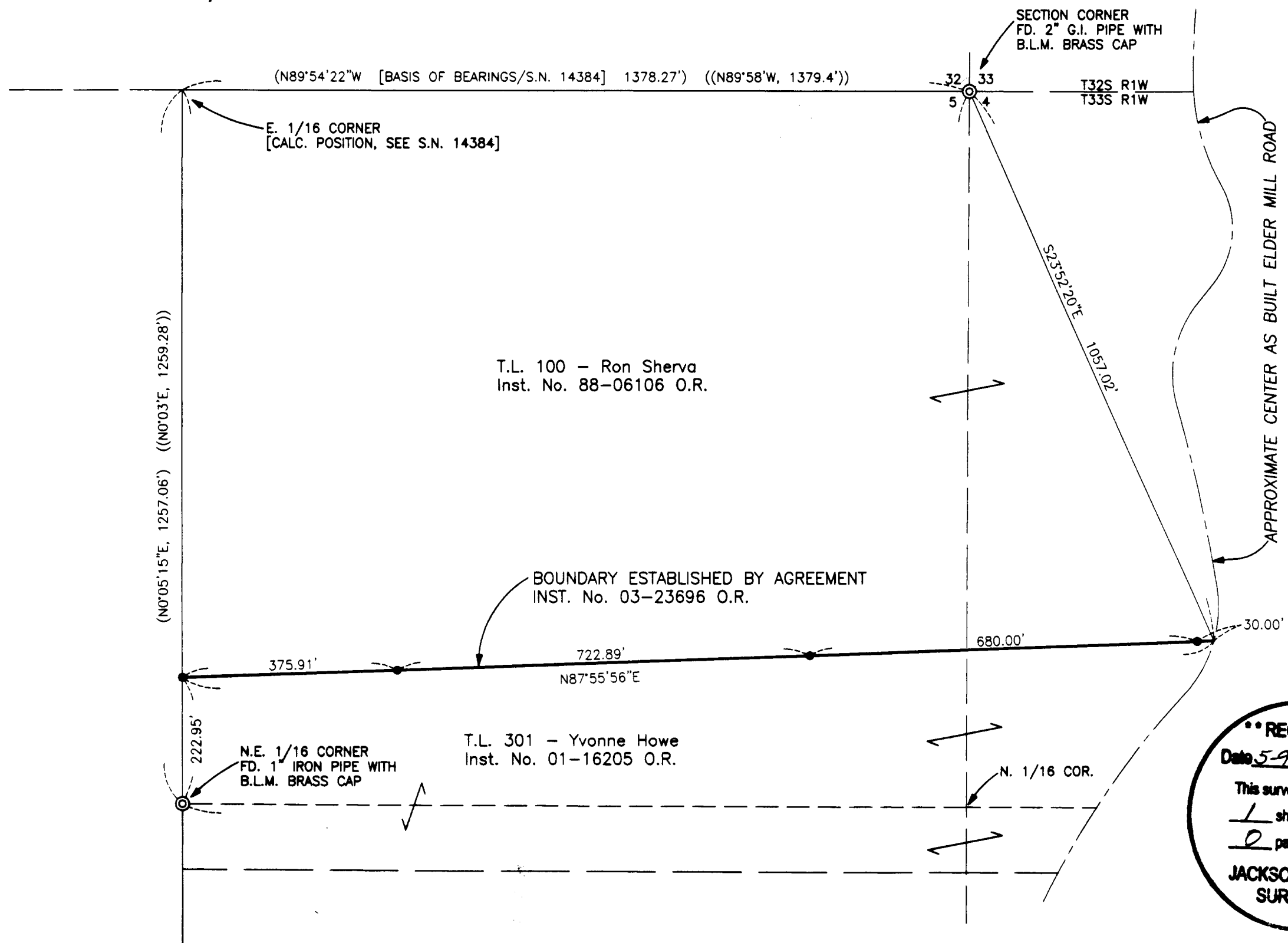

•• RECEIVED ••  
 Date 5-9-03 By BB  
 This survey consists of:  
1 sheet(s) Map  
2 page(s) Narrative  
 JACKSON COUNTY  
 SURVEYOR