

# MAP OF SURVEY

## RIGHT OF WAY MONUMENTATION MAP

LOCATED IN  
SECTIONS 13, 23 & 24 OF  
TOWNSHIP 37 SOUTH, RANGE 2 WEST,  
WILLAMETTE MERIDIAN, JACKSON COUNTY, OREGON

**\*\* RECEIVED \*\***  
DATE 4-24-03 BY *SS*  
This survey consists of:  
...7... sheet(s) Map  
...0... page(s) Narrative  
JACKSON COUNTY  
SURVEYOR

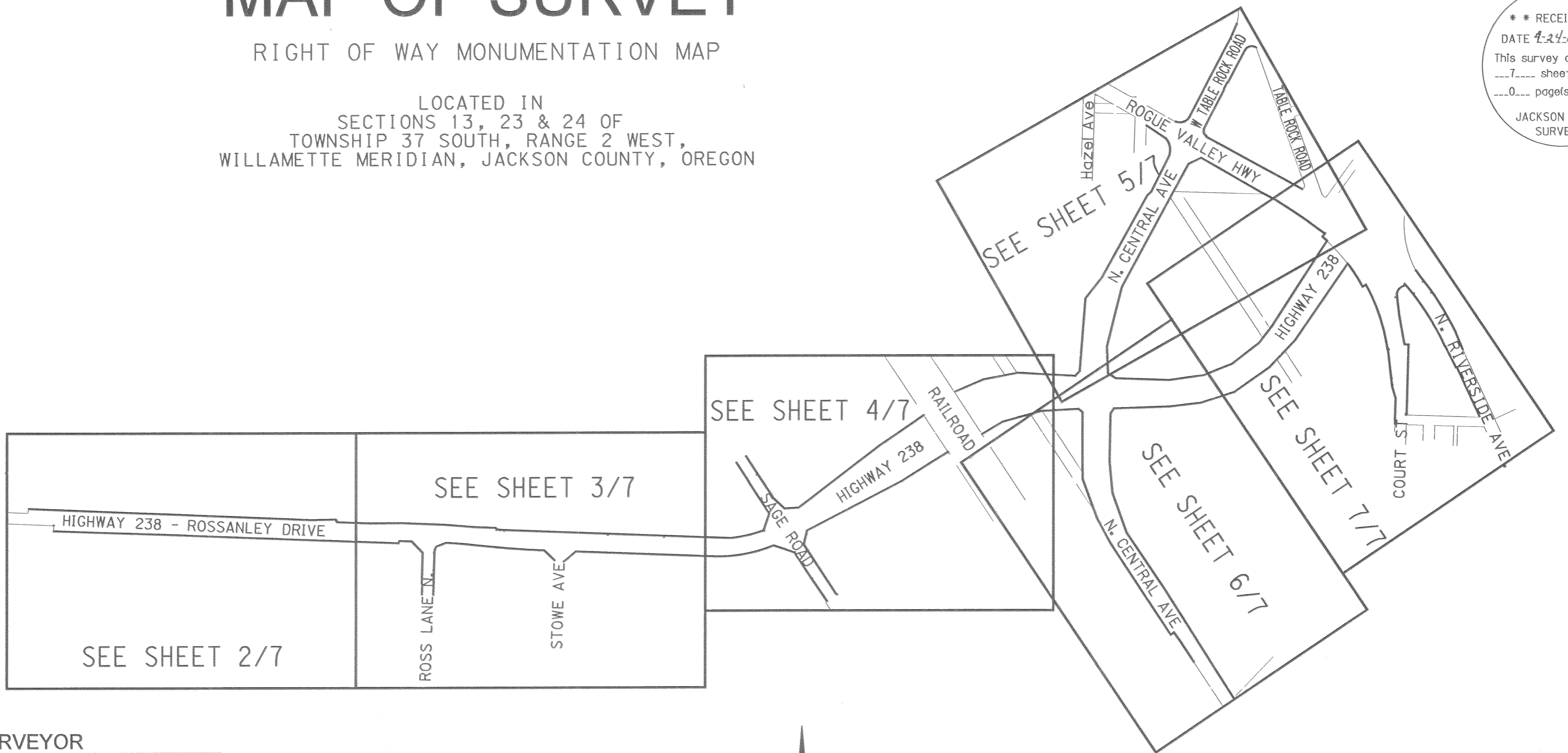

### SURVEYOR

OREGON DEPARTMENT OF TRANSPORTATION  
ROGUE VALLEY AREA OFFICE  
200 ANTELOPE ROAD  
WHITE CITY, OREGON 97503

### SURVEY DATA

\*LDP COORDINATES ARE BASED UPON FILED SURVEY 16626.  
TO CONVERT FROM LDP TO OREGON STATE PLANE, SOUTH ZONE,  
MULTIPLY THE LDP VALUE BY THE COMBINED SCALE FACTOR OF 0.99993300.

\*TO CONVERT FROM METRIC TO ENGLISH, DIVIDE METRIC BY 0.3048.

\*BASIS OF BEARING: FILED SURVEY 16626

### SURVEY NARRATIVE

TO COMPLY WITH O.R.S. 209.250

FOR:  
OREGON DEPARTMENT OF TRANSPORTATION (ODOT), ROGUE VALLEY AREA OFFICE  
200 ANTELOPE ROAD, WHITE CITY, OREGON 97503

PURPOSE:  
TO PROVIDE A MAP OF RECORD INDICATING WHERE THE RIGHT OF WAY MONUMENTS  
OR REFERENCE MONUMENTS WERE SET.

PROCEDURE:  
FOLLOWING COMPLETION OF THE ROADWAY IMPROVEMENT PROJECT, THE REMAINING  
CONTROL PER THE MONUMENT RECOVERY MAP FILED AS SURVEY 16626 WAS UTILIZED  
TO SET RIGHT OF WAY AND REFERENCE MONUMENTS. THE RIGHT OF WAY LINES SHOWN  
ON THIS MAP WERE DETERMINED BY THE ODOT RIGHT OF WAY DEPARTMENT IN SALEM  
AND PROVIDED TO THIS OFFICE FOR MONUMENTATION.

EQUIPMENT:  
LEICA TCA 1800 TOTAL STATION WITH A STANDARD ANGULAR ERROR OF +/-1 SECOND,  
AND A STANDARD DISTANCE ERROR OF +/-2mm, +2ppm.

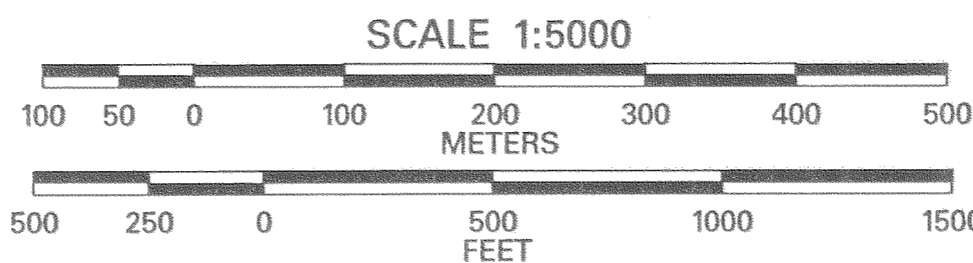

REGISTERED  
PROFESSIONAL  
LAND SURVEYOR  
*John R. Pariani*  
OREGON  
JULY 13, 1999  
JOHN R. PARIANI  
\*51382LS  
RENEWS: DEC. 31, 2004



OREGON DEPARTMENT OF TRANSPORTATION

RIGHT OF WAY MONUMENTATION MAP

STATE HIGHWAY 238  
CITY OF MEDFORD  
JACKSON COUNTY, OREGON

PROJECT TEAM LEADER - F. STEVENS  
SURVEY CREW - 3822

DATE: APRIL 22, 2003 CADD File: 07976ROW1.DGN

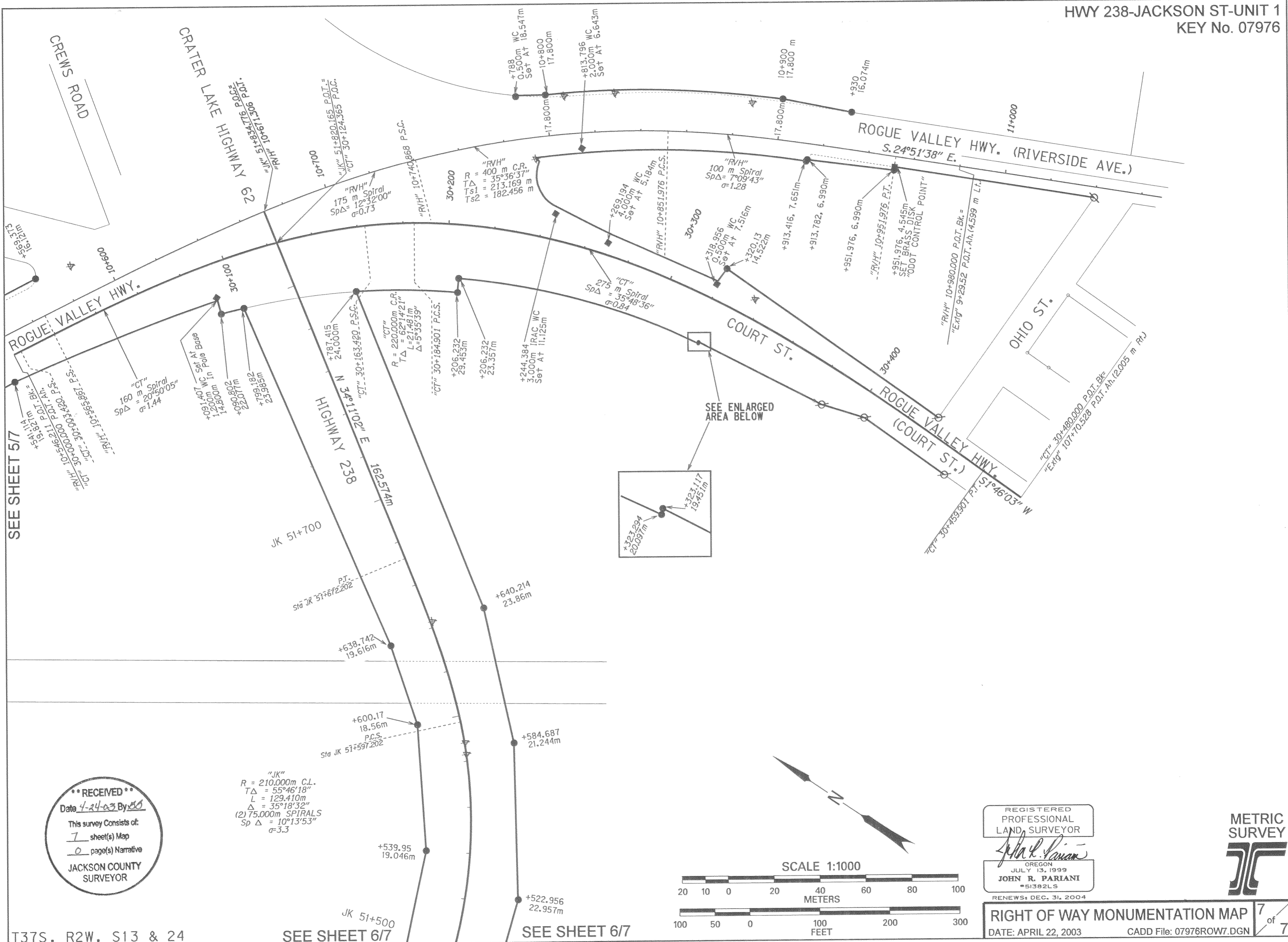

SEE SHEET 517

JK 51+700

SEE SHEET 617

SEE ENLARGED AREA BELOW

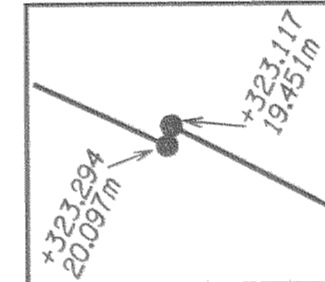

**\*\* RECEIVED \*\***  
 Date 4-24-03 By JS  
 This survey consists of:  
1 sheet(s) Map  
0 page(s) Narrative  
 JACKSON COUNTY  
 SURVEYOR

"JK"  
 $R = 210,000\text{m C.L.}$   
 $T\Delta = 55^\circ 46' 18''$   
 $L = 129,410\text{m}$   
 $\Delta = 35^\circ 18' 32''$   
 $Sp \Delta = 10^\circ 13' 53''$   
 $\sigma = 3.3$

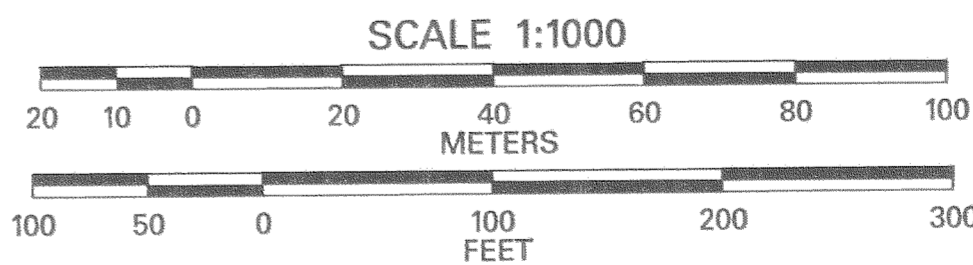
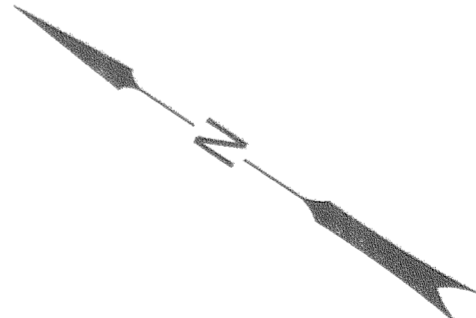

REGISTERED  
 PROFESSIONAL  
 LAND SURVEYOR  
*John R. Pariani*  
 OREGON  
 JULY 13, 1999  
 JOHN R. PARIANI  
 \*51382LS  
 RENEWS DEC. 31, 2004



RIGHT OF WAY MONUMENTATION MAP **7** of **7**  
 DATE: APRIL 22, 2003 CADD File: 07976ROW7.DGN

"JK"  
R = 210.000m C.L.  
TΔ = 55°46'18"  
L = 129.410m  
Δ = 35°18'32"  
(2) 75.000m SPIRALS  
Sp Δ = 10°13'53"  
σ=3.3

SEE SHEET 7/7

SEE SHEET 5/7

SEE SHEET 4/7

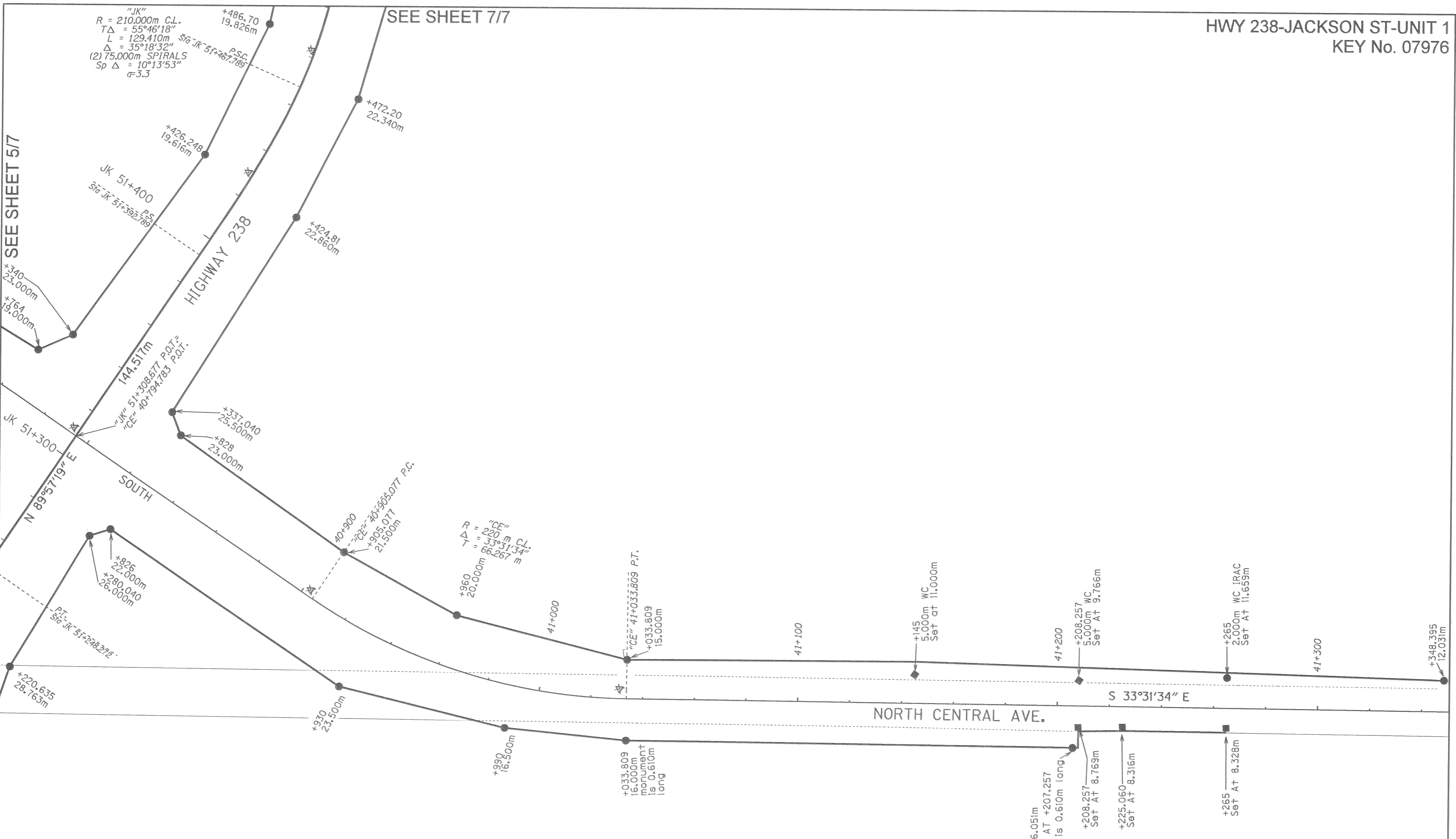

•• RECEIVED ••  
Date 4-24-03 By OB  
This survey consists of:  
7 sheet(s) Map  
0 page(s) Narrative  
JACKSON COUNTY  
SURVEYOR

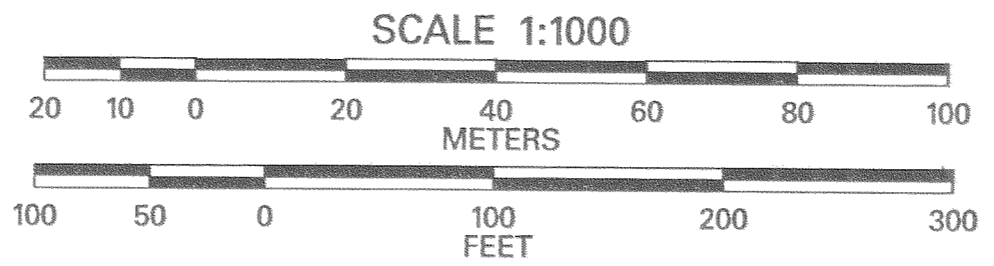
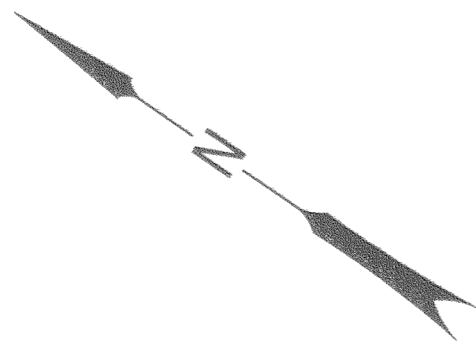

REGISTERED  
PROFESSIONAL  
LAND SURVEYOR  
*John R. Pariani*  
OREGON  
JULY 13, 1999  
JOHN R. PARIANI  
#51382LS

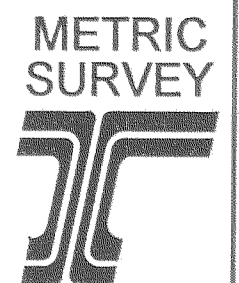

RENEWS: DEC. 31, 2004  
RIGHT OF WAY MONUMENTATION MAP **6** of **7**  
DATE: APRIL 22, 2003 CADD File: 07976ROW6.DGN



**\*\* RECEIVED \*\***  
 Date 4-24-03 By AB  
 This survey consists of:  
7 sheet(s) Map  
0 page(s) Narrative  
 JACKSON COUNTY  
 SURVEYOR

HWY 238-JACKSON ST-UNIT 1  
 KEY No. 07976

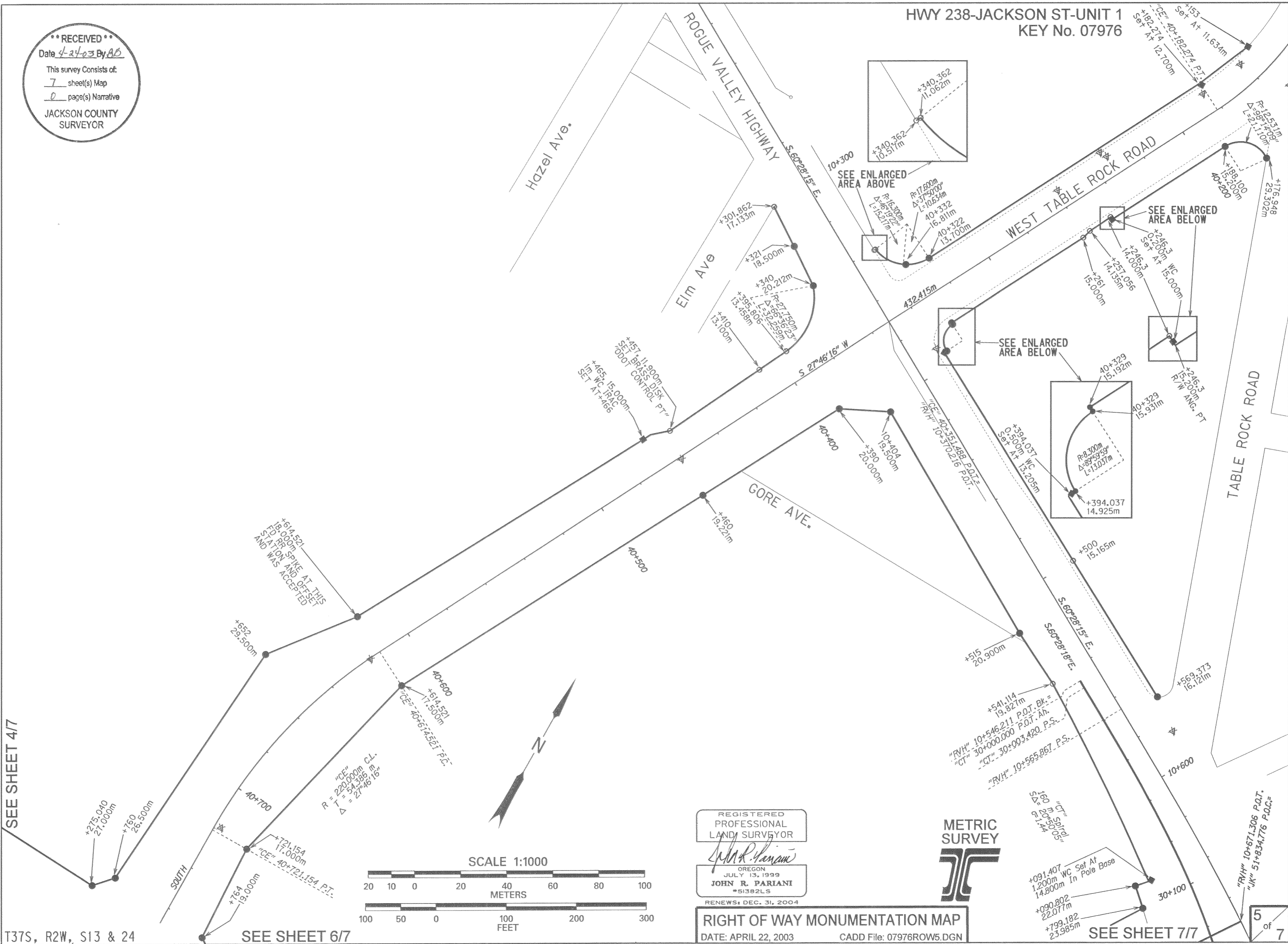

SEE SHEET 4/7

T37S, R2W, S13 & 24

SEE SHEET 6/7

"RVH" 10+546.211 P.O.T. BK.  
 "CT" 30+000.000 P.O.T. An.  
 "CT" 30+003.420 P.S.  
 "RVH" 10+565.867 P.S.

"CT" 160  
 "CT" 174  
 "CT" 150  
 "CT" 105

+091.407  
 1.200m WC Set At  
 14.800m In Pole Base  
 +090.802  
 22.077m  
 +799.182  
 23.985m

SEE SHEET 7/7

5 of 7

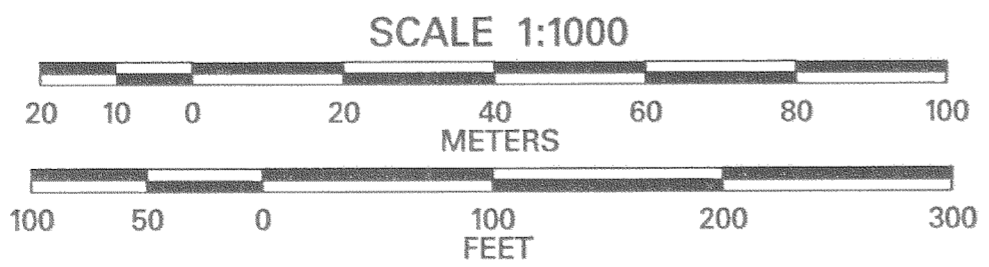

REGISTERED  
 PROFESSIONAL  
 LAND SURVEYOR  
*John R. Pariani*  
 OREGON  
 JULY 13, 1999  
 JOHN R. PARIANI  
 #51382LS  
 RENEWS: DEC. 31, 2004

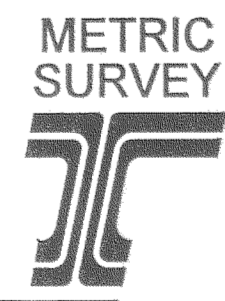

RIGHT OF WAY MONUMENTATION MAP  
 DATE: APRIL 22, 2003 CADD File: 07976ROW5.DGN

**\*\*RECEIVED\*\***  
 Date 4-24-03 By BB  
 This survey consists of:  
7 sheet(s) Map  
0 page(s) Narrative  
 JACKSON COUNTY  
 SURVEYOR

SEE SHEET 57 & 67

SEE SHEET 37

SEE SHEET 37

T37S, R2W, S24

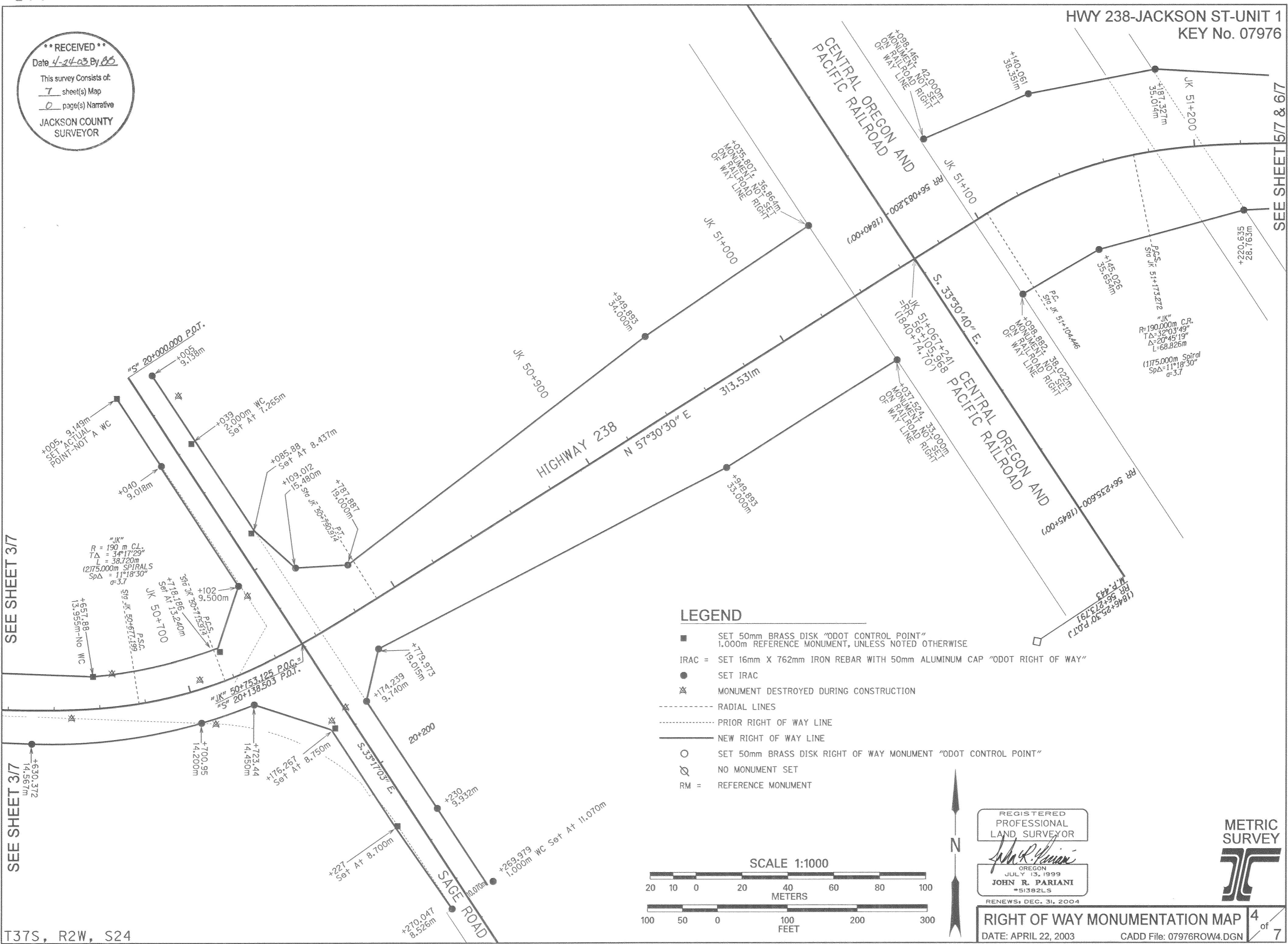

**LEGEND**

- SET 50mm BRASS DISK "ODOT CONTROL POINT" 1.000m REFERENCE MONUMENT, UNLESS NOTED OTHERWISE
- IRAC = SET 16mm X 762mm IRON REBAR WITH 50mm ALUMINUM CAP "ODOT RIGHT OF WAY"
- SET IRAC
- ⊗ MONUMENT DESTROYED DURING CONSTRUCTION
- RADIAL LINES
- PRIOR RIGHT OF WAY LINE
- \_\_\_\_\_ NEW RIGHT OF WAY LINE
- SET 50mm BRASS DISK RIGHT OF WAY MONUMENT "ODOT CONTROL POINT"
- ∅ NO MONUMENT SET
- RM = REFERENCE MONUMENT

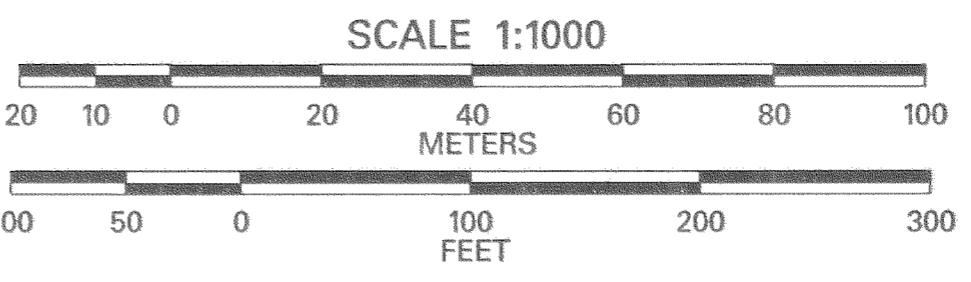

REGISTERED  
 PROFESSIONAL  
 LAND SURVEYOR  
*John R. Pariansi*  
 OREGON  
 JULY 13, 1999  
**JOHN R. PARIANSI**  
 \*51382LS  
 RENEWS: DEC. 31, 2004

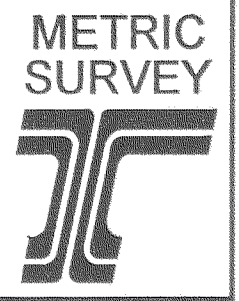

**RIGHT OF WAY MONUMENTATION MAP** 4 of 7  
 DATE: APRIL 22, 2003 CADD File: 07976ROW4.DGN

**\*\* RECEIVED \*\***  
 Date 4-24-03 By JB  
 This survey consists of:  
7 sheet(s) Map  
0 page(s) Narrative  
 JACKSON COUNTY  
 SURVEYOR

SEE SHEET 217

SEE SHEET 217

SEE SHEET 417

SEE SHEET 417

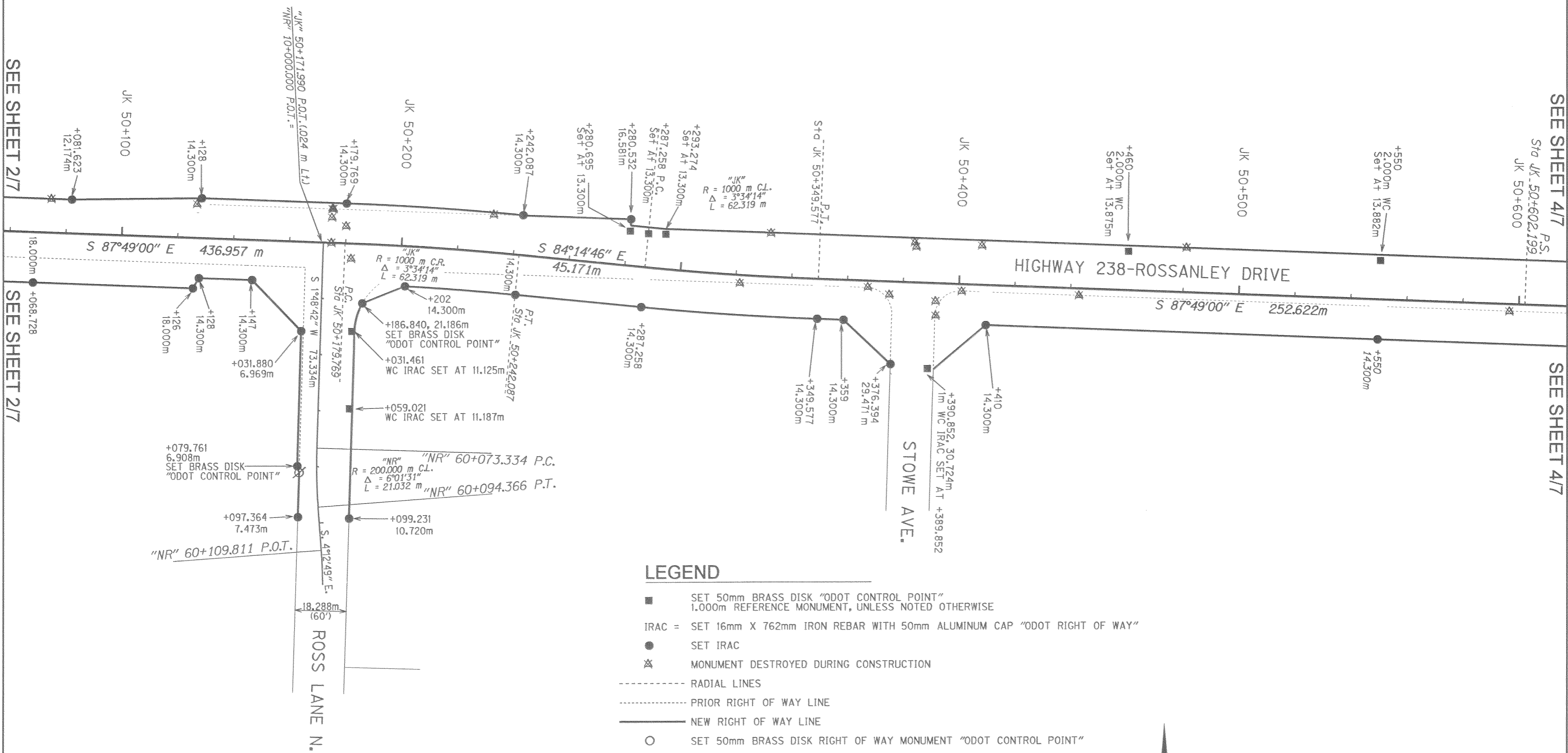

**LEGEND**

- SET 50mm BRASS DISK "ODOT CONTROL POINT"  
1.000m REFERENCE MONUMENT, UNLESS NOTED OTHERWISE
- IRAC = SET 16mm X 762mm IRON REBAR WITH 50mm ALUMINUM CAP "ODOT RIGHT OF WAY"
- SET IRAC
- ⊗ MONUMENT DESTROYED DURING CONSTRUCTION
- RADIAL LINES
- PRIOR RIGHT OF WAY LINE
- NEW RIGHT OF WAY LINE
- SET 50mm BRASS DISK RIGHT OF WAY MONUMENT "ODOT CONTROL POINT"
- ∅ NO MONUMENT SET
- RM = REFERENCE MONUMENT

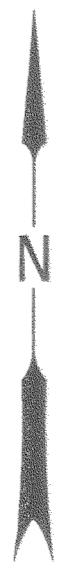
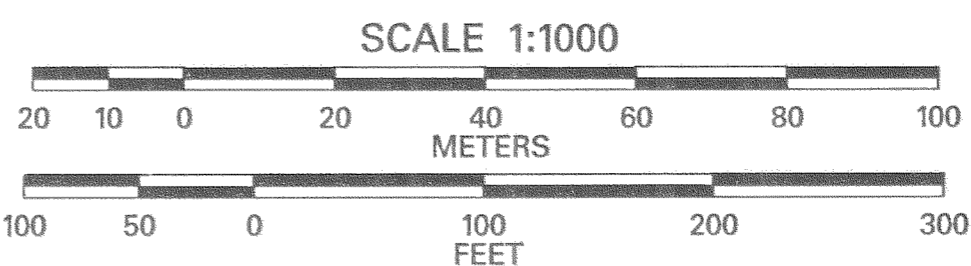

REGISTERED  
 PROFESSIONAL  
 LAND SURVEYOR  
*John R. Pariani*  
 OREGON  
 JULY 13, 1999  
**JOHN R. PARIANI**  
 #51382LS  
 RENEWS: DEC. 31, 2004

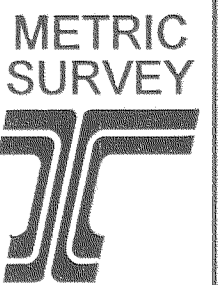

**RIGHT OF WAY MONUMENTATION MAP** 3 of 7  
 DATE: APRIL 22, 2003 CADD File: 07976ROW3.DGN

**\*\* RECEIVED \*\***  
Date 4-24-03 By BB  
This survey consists of:  
7 sheet(s) Map  
0 page(s) Narrative  
JACKSON COUNTY  
SURVEYOR

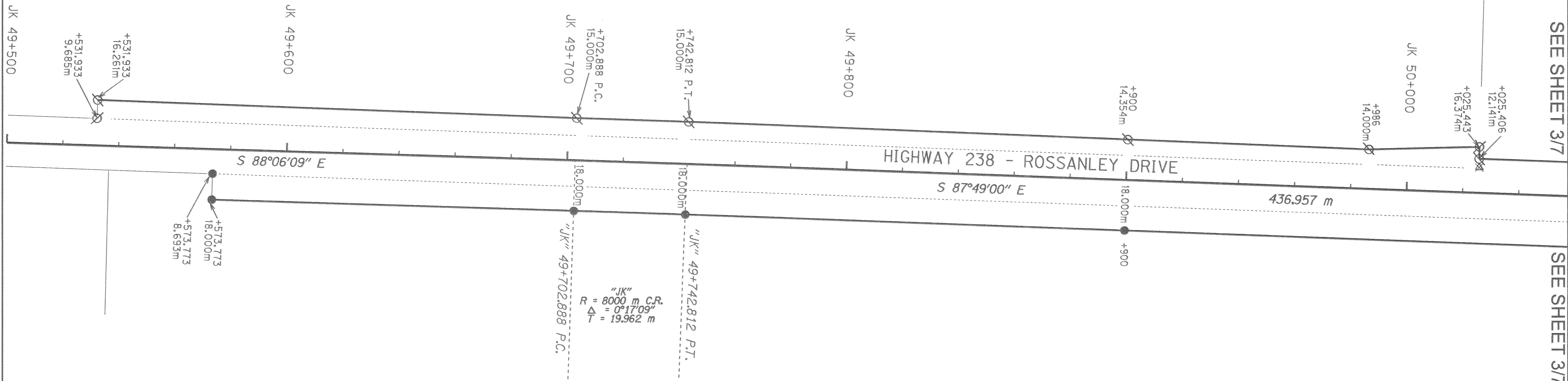

**LEGEND**

- SET 50mm BRASS DISK "ODOT CONTROL POINT"  
1,000m REFERENCE MONUMENT, UNLESS NOTED OTHERWISE
- IRAC = SET 16mm X 762mm IRON REBAR WITH 50mm ALUMINUM CAP "ODOT RIGHT OF WAY"
- SET IRAC
- ✱ MONUMENT DESTROYED DURING CONSTRUCTION
- RADIAL LINES
- PRIOR RIGHT OF WAY LINE
- NEW RIGHT OF WAY LINE
- SET 50mm BRASS DISK RIGHT OF WAY MONUMENT "ODOT CONTROL POINT"
- ∅ NO MONUMENT SET
- RM = REFERENCE MONUMENT

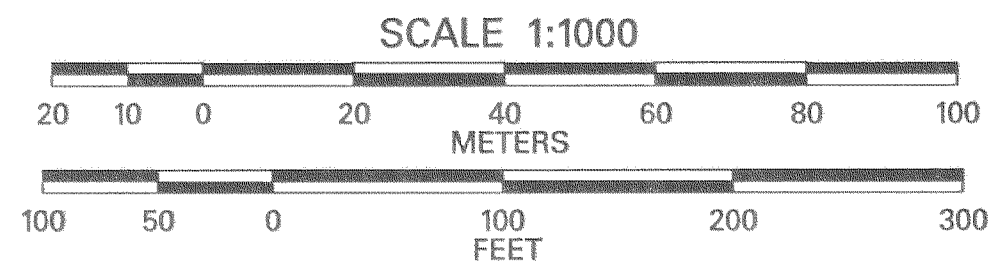

REGISTERED  
PROFESSIONAL  
LAND SURVEYOR  
*John R. Pariani*  
OREGON  
JULY 13, 1999  
**JOHN R. PARIANI**  
#51382LS  
RENEWS: DEC. 31, 2004



**RIGHT OF WAY MONUMENTATION MAP** 2 of 7  
DATE: APRIL 22, 2003 CADD File: 07976ROW2.DGN