

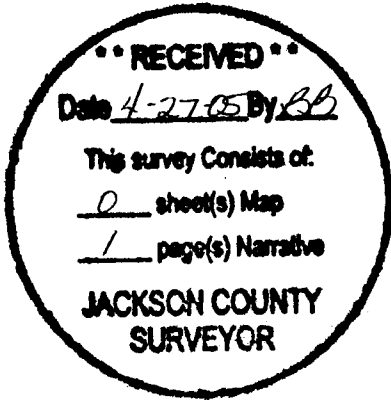

I, Kathleen S. Beckett, County Clerk for Jackson County, Oregon, certify that the instrument identified herein was recorded in the Clerk records.
Kathleen S. Beckett - County Clerk



HOFFBUHR & ASSOCIATES, INC.
880 Golf View Drive #201
Medford, Oregon 97504
(503) 779-4641

17735 6 sur
5
5
11

AFFIDAVIT OF CORRECTION
Pursuant to O.R.S. 209.225

I, Douglas C. McMahan, Registered Professional Land Surveyor of the State of Oregon, No. 1913, do hereby state that I have discovered drafting errors on my Map of Survey for The City of Central Point, recorded in the Office of the Jackson County Surveyor as: County Surveyor File No. 17735.

Douglas C. McMahan, L.S. 1913



STATE OF OREGON)
County of Jackson) ss.
April 25 A.D. 2005

Personally appeared the above named Douglas C. McMahan, a Registered Professional Land Surveyor, and acknowledged the forging instrument to be his voluntary act and deed.

Before me: *P. Elwin Griffith*

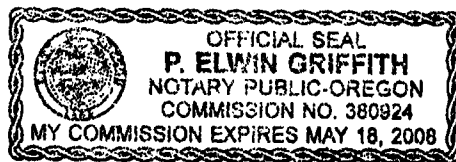

The correction is: A Survey Number is incorrectly quoted along the centerline of Fourth Street and Southwesterly of Fourth Street.

As filed: "S/N 16789"

Change to: "S/N 16879"

The Jackson County Surveyor hereby certifies that this Affidavit of Correction has been examined and approved for recording.

4/26/05
Date

Gregory R. Roberts
Jackson County Surveyor

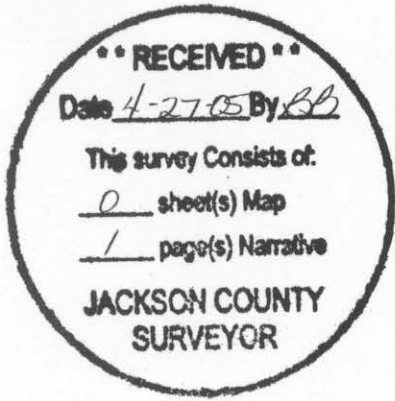

Jackson County Official Records **2005-024176**
R-AF 04/27/2005 02:31:00 PM
Cnt=1 Stn=9 WALKERCD
\$5.00 \$5.00 \$11.00 \$6.00 Total:\$27.00



I, Kathleen S. Beckett, County Clerk for Jackson County, Oregon, certify that the instrument identified herein was recorded in the Clerk records.
Kathleen S. Beckett - County Clerk

HOFFBUHR & ASSOCIATES, INC.
880 Golf View Drive #201
Medford, Oregon 97504

(503) 779-4641

17735 6 sur
5
5
11

AFFIDAVIT OF CORRECTION
Pursuant to O.R.S. 209.225

I, Douglas C. McMahan, Registered Professional Land Surveyor of the State of Oregon, No. 1913, do hereby state that I have discovered drafting errors on my Map of Survey for The City of Central Point, recorded in the Office of the Jackson County Surveyor as: County Surveyor File No. 17735.

Douglas C. McMahan, L.S. 1913

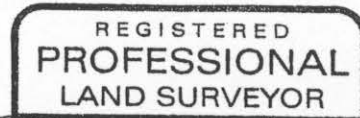

Douglas C. McMahan

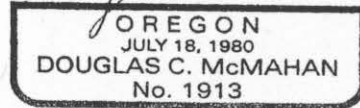

Renews 12/31/06

STATE OF OREGON)
County of Jackson) ss.

April 25 A.D. 2005

Personally appeared the above named Douglas C. McMahan, a Registered Professional Land Surveyor, and acknowledged the forgoing instrument to be his voluntary act and deed.

Before me: *P. Elwin Griffith*

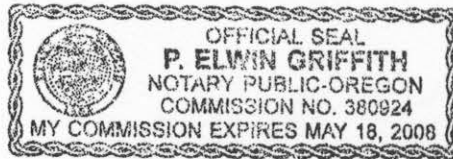

The correction is: A Survey Number is incorrectly quoted along the centerline of Fourth Street and Southwesterly of Fourth Street.

As filed: "S/N 16789"

Change to: "S/N 16879"

The Jackson County Surveyor hereby certifies that this Affidavit of Correction has been examined and approved for recording.

4/26/05
Date

Roger R. Roberts
Jackson County Surveyor

MAP OF SURVEY

Located In:
Blocks 30 and 35 of the CITY OF CENTRAL POINT
and lots 9 and 12 of the CONSTANT TRACT ADDITION
In the N.W., 1/4 of Section 11, T.37S., R.2W., W.M.,
City of Central Point, Jackson County, Oregon

For:
The City of Central Point
155 S. Second Street
Central Point, OR 97502

SURVEY NARRATIVE TO COMPLY WITH
PARAGRAPH 209.250 OF THE OREGON REVISED STATUTES
PURPOSE: TO SURVEY, MONUMENT AND PREPARE A MAP OF
SURVEY OF CLIENTS PROPERTY.
PROCEDURE: UTILIZING FOUND MONUMENTATION PER FILED
SURVEYS NO. 3547, 13035, 16865 AND 16879
FOR CONTROL, I ESTABLISH PROPER MONUMENTS
AS SHOWN HEREON. AS ELECTRONIC TOTAL
STATION WAS USED TO MAKE ALL MEASUREMENTS.

HOFFBUHR & ASSOCIATES, INC.
3155 ALAMEDA STREET, SUITE 201 MEDFORD, OREGON 97504
(541) 779-4641
BY: DOUGLAS C. McMAHAN PLS No. 1913
SCALE: 1" = 60' April 15, 2003
BASIS OF BEARING: S/N 16865

- = Set 5/8"x24" rebar with plastic cap stamped "D.McMAHAN LS 1913"
- = Found monument as noted
- ⊙ = Found centerline monument as noted
- J.C.D.R. = Jackson County Deed Records
- S/N = Filed Survey Number
- Pd = Proportioned Distance

**** RECEIVED ****
Date 7-22-03 By JD
This survey consists of:
1 sheet(s) Map
2 page(s) Narrative
JACKSON COUNTY
SURVEYOR

REGISTERED
PROFESSIONAL
LAND SURVEYOR
Douglas C. McMahon
REGON
JULY 18, 1980
DOUGLAS C. McMAHAN
No. 1913
Renews 12/31/04

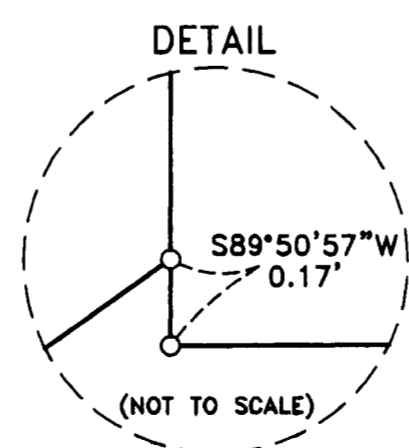
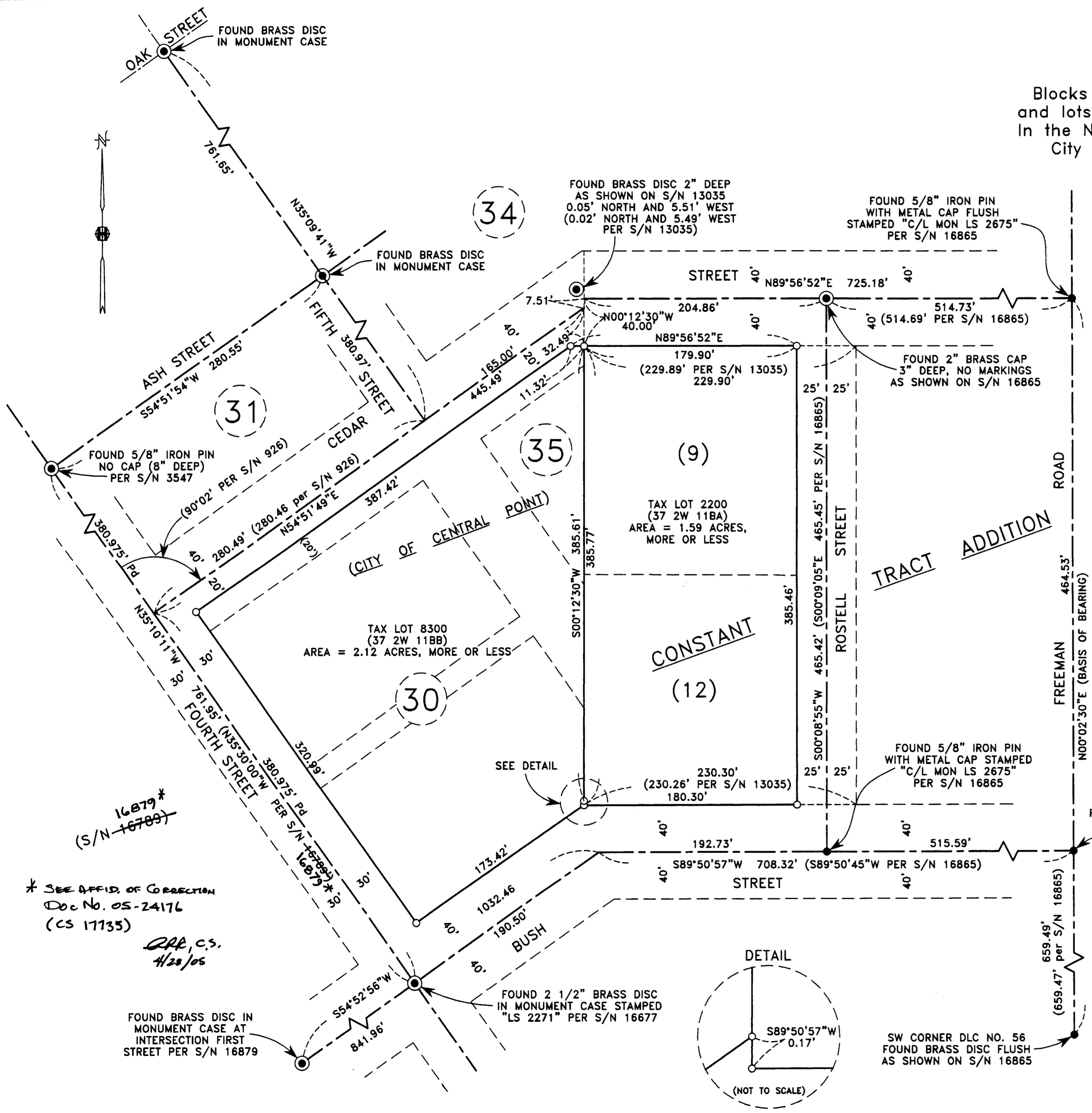

16879*
(S/N 16789)
* SEE AFFID. OF CORRECTION
Doc No. 05-24176
(CS 17135)
DCC, C.S.
4/28/05