

Survey For
 MEDFORD GOSPEL MISSION
 Of Lots 1,2 & 3, Block 28,
 Original Town (now City)
 Medford, Oregon
 By: Mark E. Boyden
 October, 1961

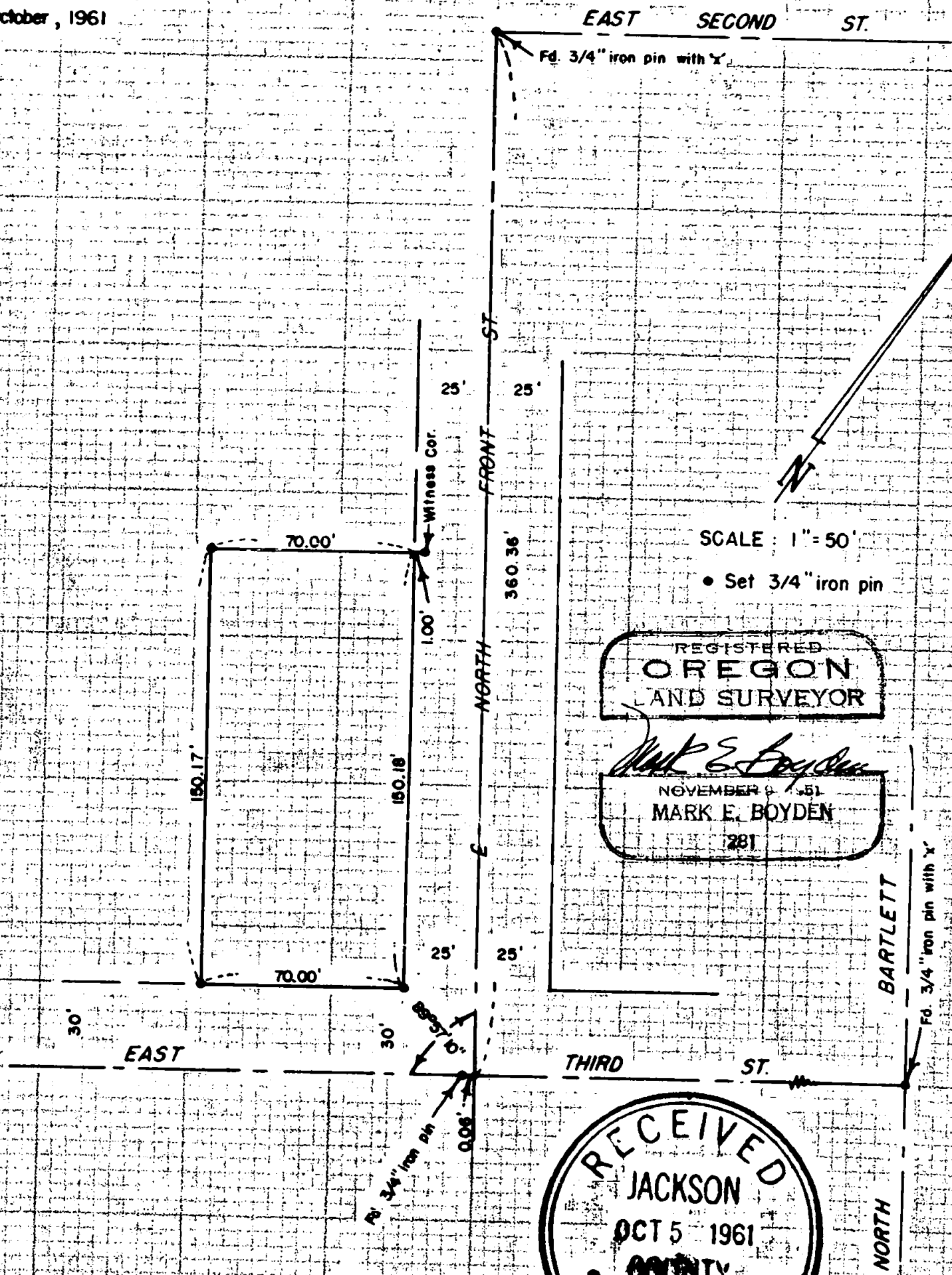

REGISTERED
OREGON
 LAND SURVEYOR

Mark E. Boyden
 NOVEMBER 4 1951
MARK E. BOYDEN
 281

RECEIVED
 JACKSON
 OCT 5 1961
 COUNTY
 SURVEYOR

1773

Survey No. 1773

SURVEY NARRATIVE TO COMPLY WITH O.R.S. 209.250

FOR: Medford Gospel Mission
33 South Front Street
Medford, Oregon

PURPOSE: To monument the outside boundaries of Lots 1, 2 and
3, Block 28 of the Original Town of Medford, Oregon.

PROCEDURE:

Found street monument controls as shown, using 0.06' from
the iron pin in monument case at the intersection of Front and
Third Streets for true center as previously used on Recorded
Survey No. 1054.

Proportioned the overplus along Front Street, but used
plat record distance for the lot depth due to lack of precise
location of the Southern Pacific Company Railroad right-of-way
through the Original Town of Medford.

Set 3/4" iron pin corner and witness corner monuments as
shown.

October 1961

