

SURVEY FOR:

Jim Daly
158 N. La Patera Lane
Goleta, CA. 93117

LOCATION:

S.E. 1/4 of Section 28,
T.32S.,R.3E., W.M.,
Jackson County, Oregon

SURVEY BY:

Kaiser Surveying
19440 Highway 62
Eagle Point, OR. 97524

DATE:

April 14, 2003

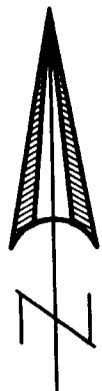

SCALE: 1" = 100'

1/4 CORNER
FOUND B.L.M.
2" G.I. PIPE/BRASS CAP 28 27

RECEIVED
Date 4-16-03 By GB
This survey consists of:
1 sheet(s) Map
0 page(s) Narrative
**JACKSON COUNTY
SURVEYOR**

REGISTERED
PROFESSIONAL
LAND SURVEYOR

G.D.K.

OREGON
JULY 16, 1967
GARY D. KAISER
No. 803

EXP. 6-30-03

LEGEND

- o = Found Centerline Monument
Red Blanket Road
S.N. 2830
- Δ = Found 5/8" Rebar with
Plastic Cap - S.N. 14355
- = Set 5/8" x 24" Rebar
with Plastic Cap marked
"KAISER RLS 803"
- S.N. = Filed Survey Number
County Surveyors Office
- () = Record S.N. 14355
- (()) = Record S.N. 2830
- W.C. = Witness Corner

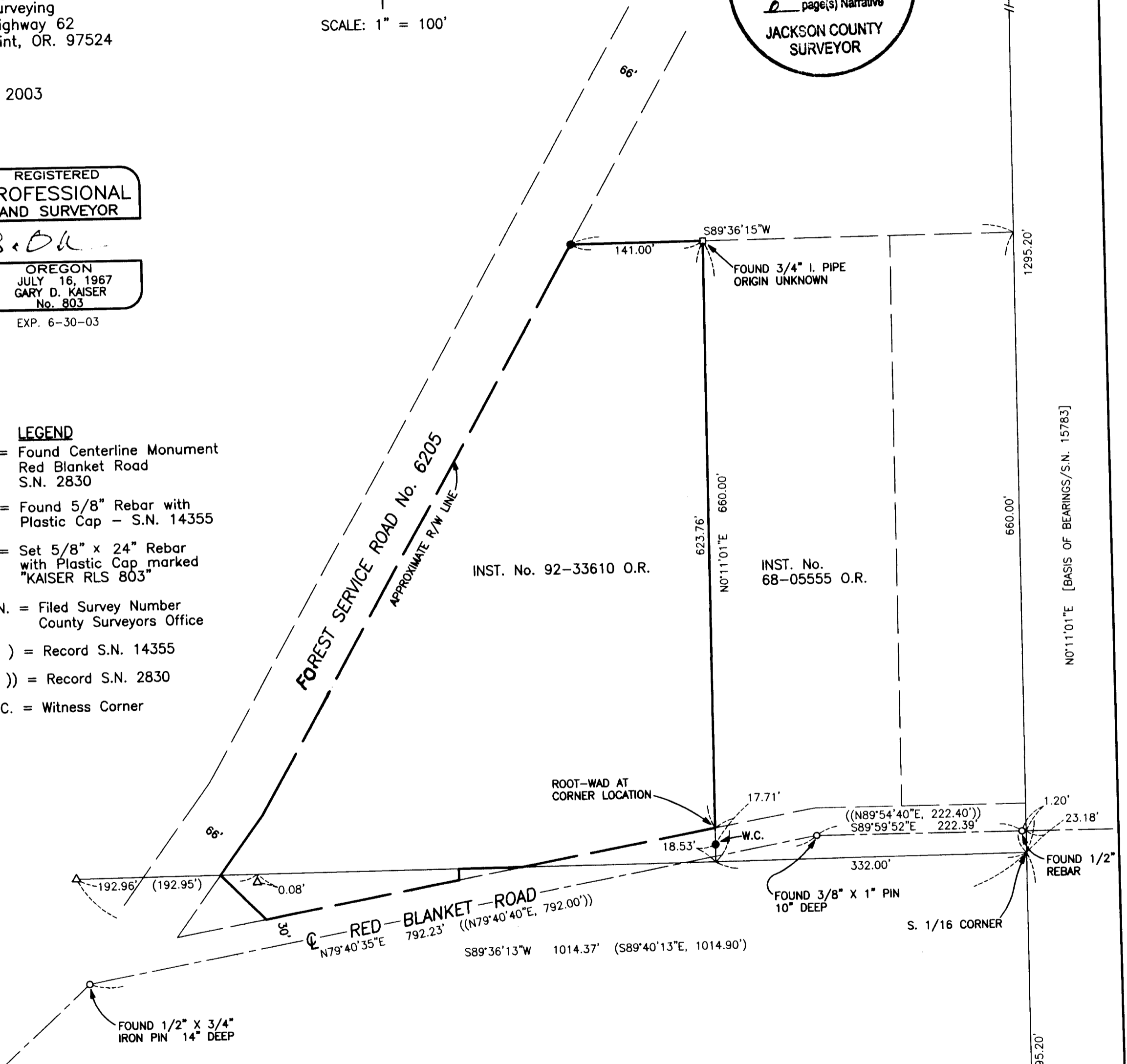

SURVEY NARRATIVE TO COMPLY WITH O.R.S. 209.250

PURPOSE: Monument the Northerly and Easterly Boundary of tract described in Inst. No. 92-33610 O.R. Also set intermediate lath on the East Boundary.

PROCEDURE: The Boundaries were monumented using information on Filed Survey Nos. 2830, 14355 and 15783 and on information in deeds recorded in Inst. Nos. 92-33610 O.R. and 68-05555 O.R.

SECTION CORNER
2" IRON PIPE
(NOT VISITED THIS SURVEY)