

**SURVEY BY:**

L.J. FRIAR & ASSOCIATES, P.C.  
 CONSULTING LAND SURVEYORS  
 816 WEST EIGHTH STREET  
 MEDFORD, OREGON 97501  
 PHONE: (541) 772-2782  
 EMAIL: ljfriar@charter.net

**MAP OF SURVEY**  
 Located in the S.E. 1/4 of Section 29,  
 T.37S., R.2W., W.M. City of Jacksonville  
 Jackson County, Oregon  
 for  
**Temple Emek Shalom**  
 P.O. Box 1107  
 Ashland, OR 97520

**LEGEND:**

- ⊙ = FD. COUNTY SURVEYOR'S BRASS CAPPED MONUMENT PER RE-ESTAB'S.
- = FOUND 5/8" IRON PIN W/ PLASTIC CAP MKD. PHILLIPS LS1780 PER FS10548.
- = FOUND 5/8" IRON PIN W/ PLASTIC CAP MKD. LJ FRIAR & ASSOC. PER FS15206.
- ✱ = FOUND 5/8" IRON PIN W/ PLASTIC CAP MKD. MOFFIT PLS944 PER FS8533.
- = SET 5/8" X 30" IRON PIN W/ PLASTIC CAP MKD. L.J. & ASSOC.

FS = FILED SURVEY #.  
 C1 = SEE COURSE DATA TABLE.

**BASIS OF BEARINGS:**

SURVEY NO. 8533 AS SHOWN HEREON.

UNIT OF MEASUREMENT = FEET DATE: MARCH 31, 2003 SCALE: 1" = 20'

**COURSE DATA TABLE**

NUM	DELTA	ARC	RADIUS	BEARING	DISTANCE
C1	90°00'00"	15.71	10.00	N44°47'30"E	14.14
C2	90°00'00"	15.71	10.00	N45°12'30"W	14.14

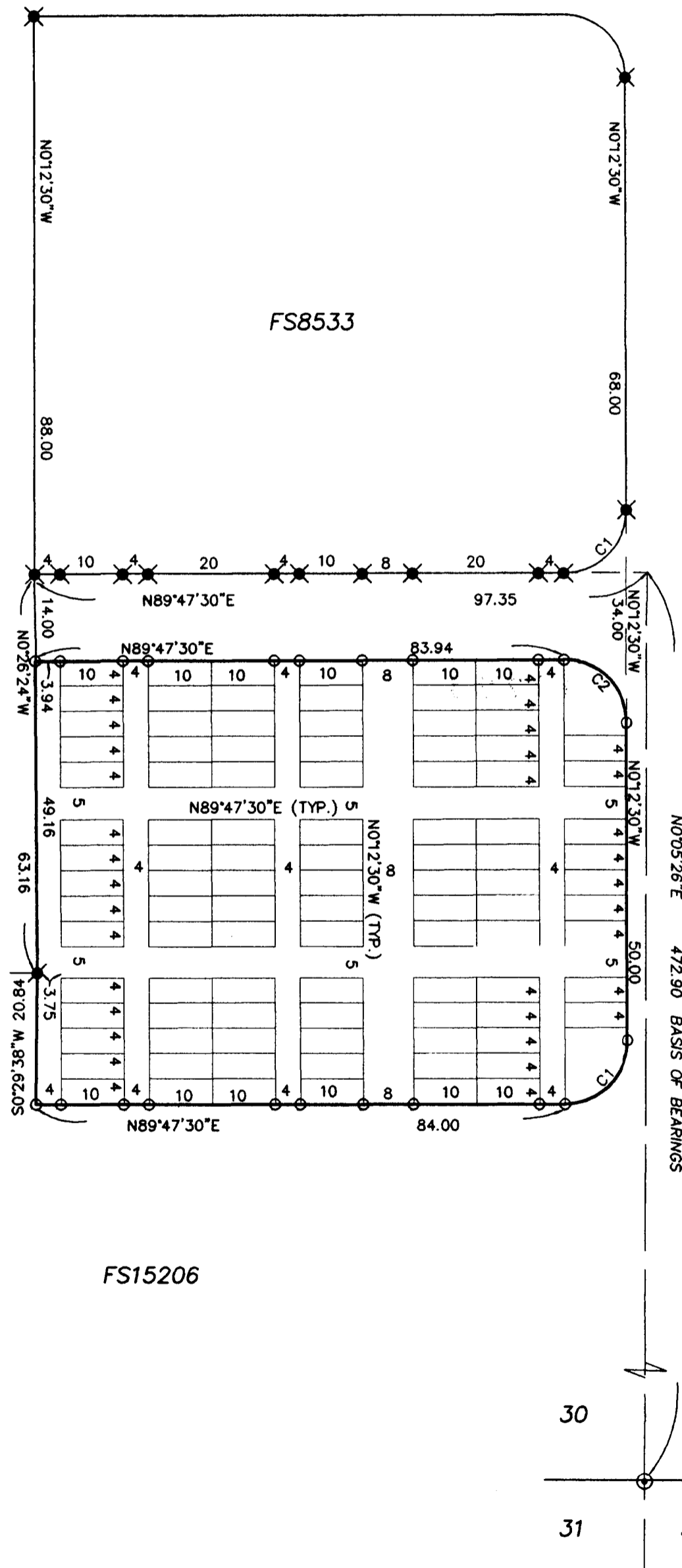

**SURVEY NARRATIVE TO COMPLY WITH O.R.S. 209.250**

**PURPOSE:** TO SURVEY AND MONUMENT CERTAIN CORNERS OF THE EXPANSION OF THE JEWISH SECTION OF THE JACKSONVILLE CEMETERY.

**PROCEDURE:** FROM CONTROL AND MONUMENTS ESTABLISHED BY THE OFFICE DURING SURVEY NO. 8533 AND 15206, SET PINS AS DIRECTED BY THE JACKSONVILLE CEMETERY SEXTON. NOTE THAT THERE IS AN ANGLE POINT IN THE WEST BOUNDARY AS MONUMENTED BY FS10548 WHICH WAS HELD AS MONUMENTED.

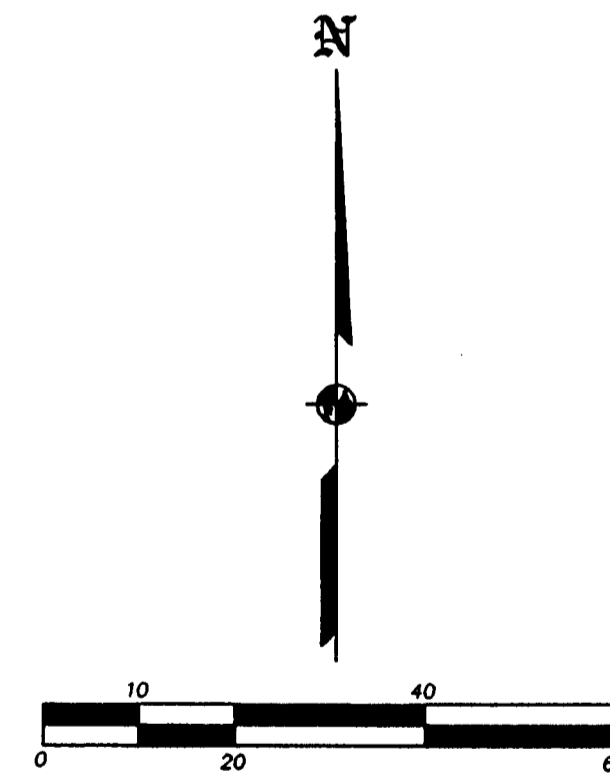

REGISTERED PROFESSIONAL LAND SURVEYOR

*James S. Hibbs*

OREGON  
 JULY 17, 1986  
 JAMES E. HIBBS  
 2234  
 RENEWAL DATE 6-30-03

\* \* \* RECEIVED \* \* \*

DATE 4-2-03 BY AB

This survey consists of:

1 sheet(s) Map

0 page(s) Narrative

JACKSON COUNTY SURVEYOR