

Survey For  
WILLIAM CORCORAN  
Located in D.L.C. 69  
Sec. 23, T. 37 S., R. 2 W., W.M.  
By: Mark E. Boyden  
Sept., 1961

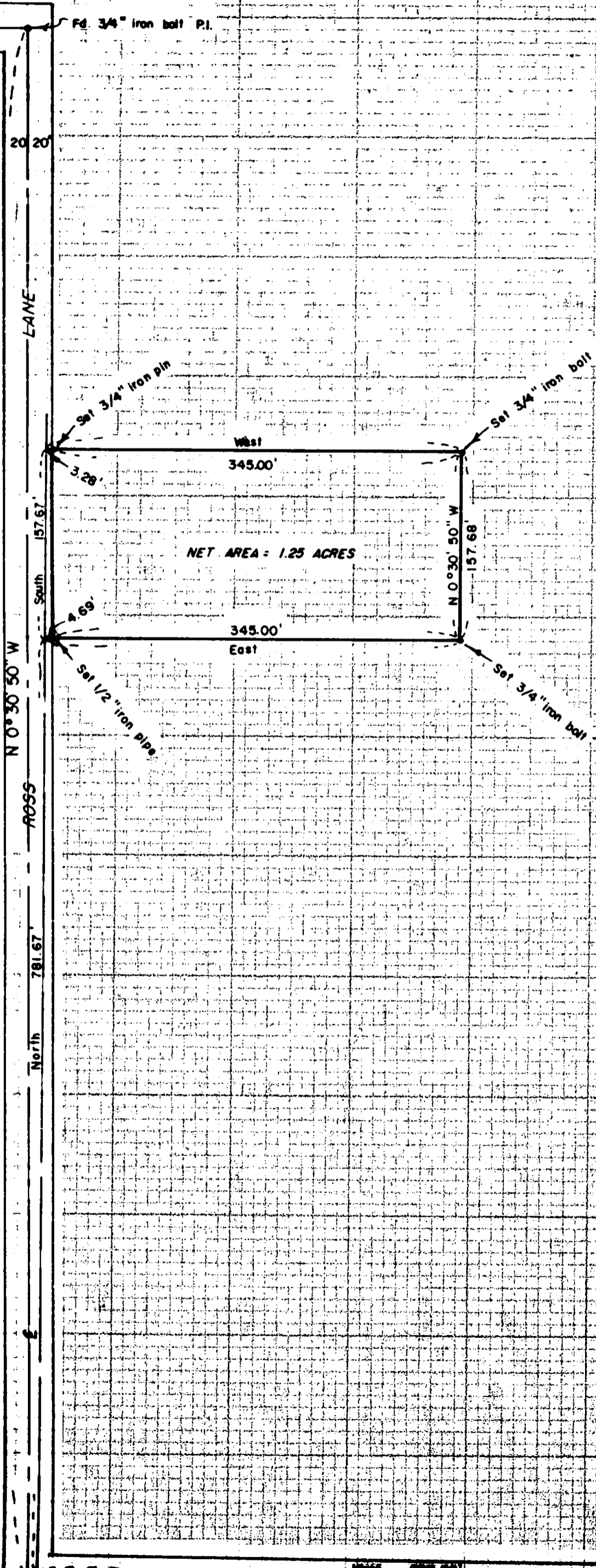

SCALE: 1" = 100'

REGISTERED  
OREGON  
LAND SURVEYOR  
*Mark E. Boyden*  
NOVEMBER 9 1951  
MARK E. BOYDEN  
281

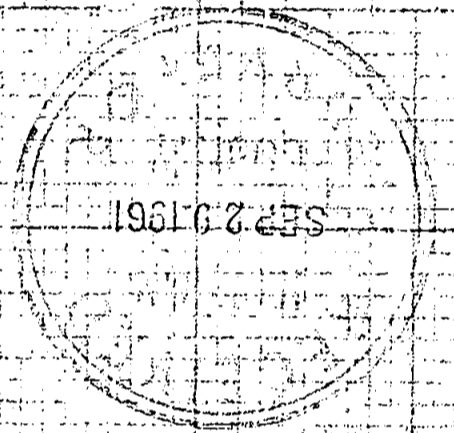

NET AREA - 1.25 ACRES

LANE  
20' 20'  
157.67'  
South  
N 0° 30' 50" W  
ROSS  
781.67'  
North

Set 3/4" iron bolt P.I.

Set 3/4" iron pin

Set 3/4" iron bolt

Set 1/2" iron pipe

Set 3/4" iron bolt

Set 1/2" iron pipe P.I.

Set 1/2" iron pipe

Survey No. 1772

SURVEY NARRATIVE TO COMPLY WITH O.R.S. 209.250.

FOR: Mr. William Corcoran  
1452 Ross Lane  
Medford, Oregon

PURPOSE: To monument and describe a parcel to be segregated from that tract described in Volume 188, Page 117 of the Deed Records of Jackson County, Oregon.

LOCATION: Donation Land Claim No. 69, Section 23, Township 37 South, Range 2 West.

PROCEDURE:

Found the officially re-established Southeast corner of Donation Land Claim No. 69. Also found the road P.Is. as found and set on the Jackson County road retracement survey in 1956.

From said controls, monumented the parcel as shown, using the Deed Record calls to establish the South and West boundaries of the tract being segregated.

Meridian was established from the City of Medford true bearing control for the line from Picture Point #85 to Gore Butte triangulation station of South  $81^{\circ} 39' 50''$  West.

Set assorted farm-scrap iron monuments as shown on the map to accompany this report.

September 1961

