

MARK E. BOYDEN
R.P.L.S. ORE. 281
108 MISTLETOE ST., MEDFORD, OREGON 97501
PHONE (503) 773-6000

SURVEY NO. 17717

SURVEY NARRATIVE TO COMPLY WITH O.R.S. 209.250

SURVEY FOR: Ms. Vivian J. Curtis
410 Church Street
Phoenix, OR 97535

SURVEY BY: Boyden Surveyors
108 Mistletoe Street
Medford, OR 97501

LOCATION: Lot 5, Block 4, ORIGINAL TOWN (now City) of
Phoenix, Jackson County, Oregon

BASIS OF BEARINGS: Centerline Church Street Re: Filed (Co.) Survey No. 12274

DATE: March 31, 2003

PURPOSE: To delineate the boundaries of said Lot 5.

PROCEDURE: Utilizing E.D.M. equipment and following the lot boundary
determination of Recorded filed (Co.) Survey No. 12274,
found street centerline monuments and other survey
monuments as shown.

Set monuments at positions shown except at the most-Northerly lot corner, where the found Edward's monument is shown as a witness corner.

It should be noted by Recorded Survey Nos. 602, 9930, 12274 and this survey, differences with the angles at 5th and Church Streets. These minor differences of about one minute, are probably because the center points on the old City monuments may differ slightly with the surveyor.

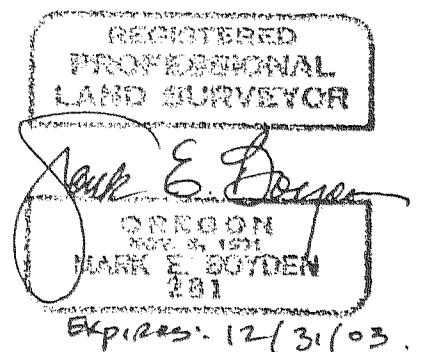
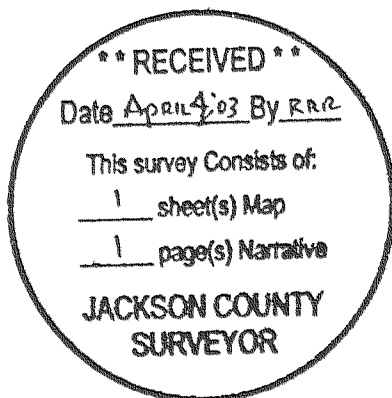

17717

BOUNDARY SURVEY

FOR: Vivian J. Curtis
of LOT 5, BLOCK 4, Original Town
(Now City) of Phoenix, Jackson County,
Oregon, in the SE 1/4, Sec. 9, T.38S., R.1W., W.M.

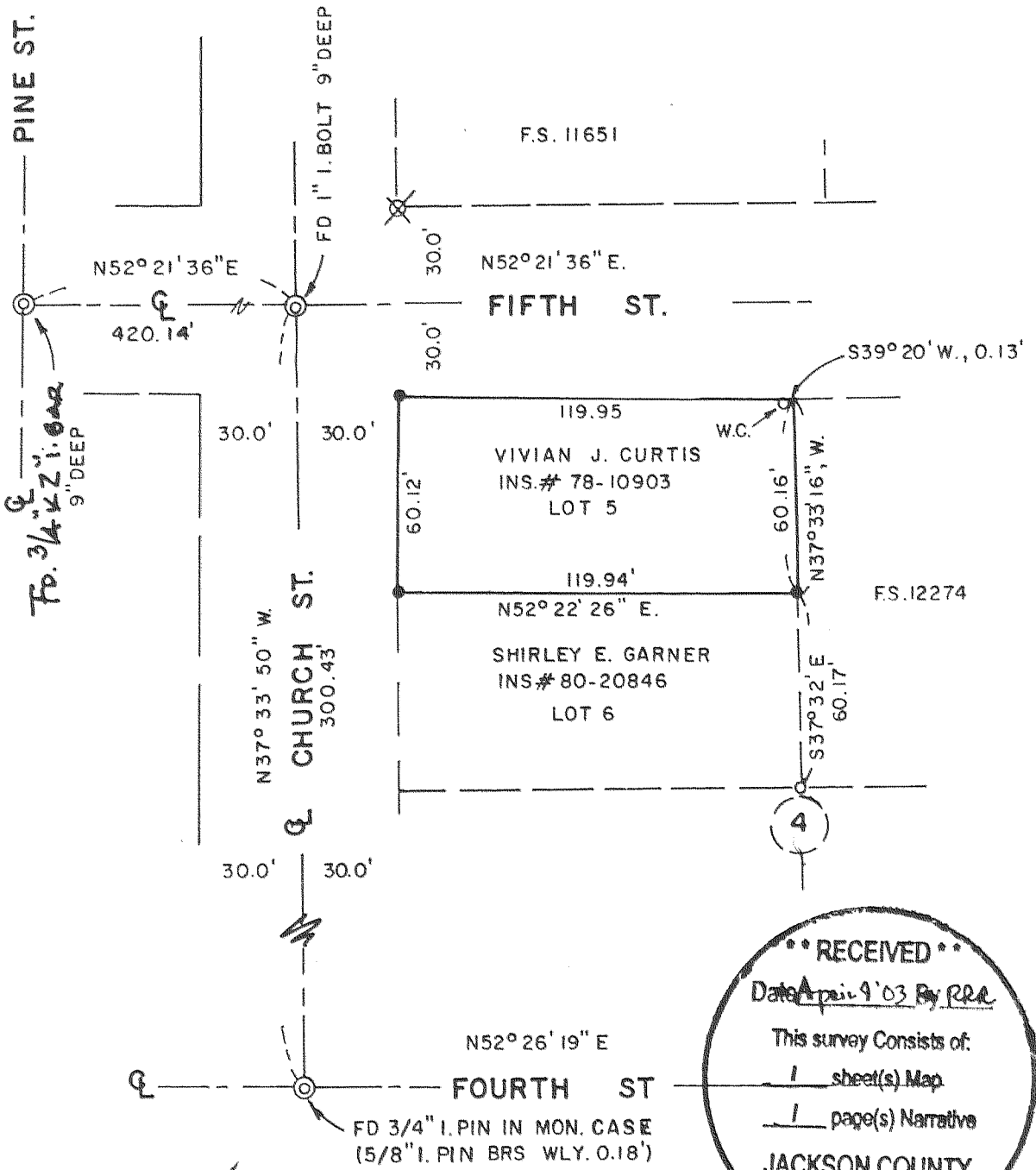

**** RECEIVED ****
 Date April 9 '03 By RRR
 This survey consists of:
1 sheet(s) Map
1 page(s) Narrative
JACKSON COUNTY
SURVEYOR

LEGEND

- ⊙ FOUND CITY STREET MONUMENT AS INDICATED
 - FOUND EDWARDS YELLOW CAPPED MONUMENT REF. FS. 12274
 - SET 5/8" X 24" REBAR/ALUM. CAP STAMPED "BOYDEN PLS 281"
 - X FOUND BOYDEN RED CAPPED MONUMENT REF. FS. 11651
- BASIS OF BEARINGS
 ⊕ CHURCH ST. REF. FS. 12274
- FS = FILED (COUNTY) SURVEY
 W.C. = WITNESS CORNER

Scale: 1" = 50'

REGISTERED
 PROFESSIONAL
 LAND SURVEYOR

Mark E. Boyden
 OREGON
 NOV. 30, 1901
 MARK E. BOYDEN
 281

Expires: 12/31/03.