

17714

SURVEY FOR:

Keith Lee  
3300 Edison Way  
Fremont, CA. 94538

LOCATION:

Lot 8 of HIDDEN RIVER VALLEY  
and in the SE 1/4 of Section 21,  
T.34S.,R.1W., W.M., City of Shady Cove  
Jackson County, Oregon

SURVEY BY:

Kaiser Surveying  
19440 Hwy. 62  
Eagle Point, OR. 97524

DATE:

March 31, 2003

REGISTERED  
PROFESSIONAL  
LAND SURVEYOR

*G. D. Kaiser*

OREGON  
JULY 16, 1967  
GARY D. KAISER  
No. 803  
EXP. 6-30-03

LEGEND

- o = Found 5/8" Rebar (Cap Missing)  
HIDDEN RIVER VALLEY
- ⊗ = Found 5/8" Rebar (Cap Missing)  
S.N. 15231
- △ = Found 5/8" Rebar with  
Plastic Cap - S.N. 14233
- = Set 5/8" x 24" Rebar  
with Plastic Cap marked  
"KAISER RLS 803"
- ( ) = Record/S.N. 14233

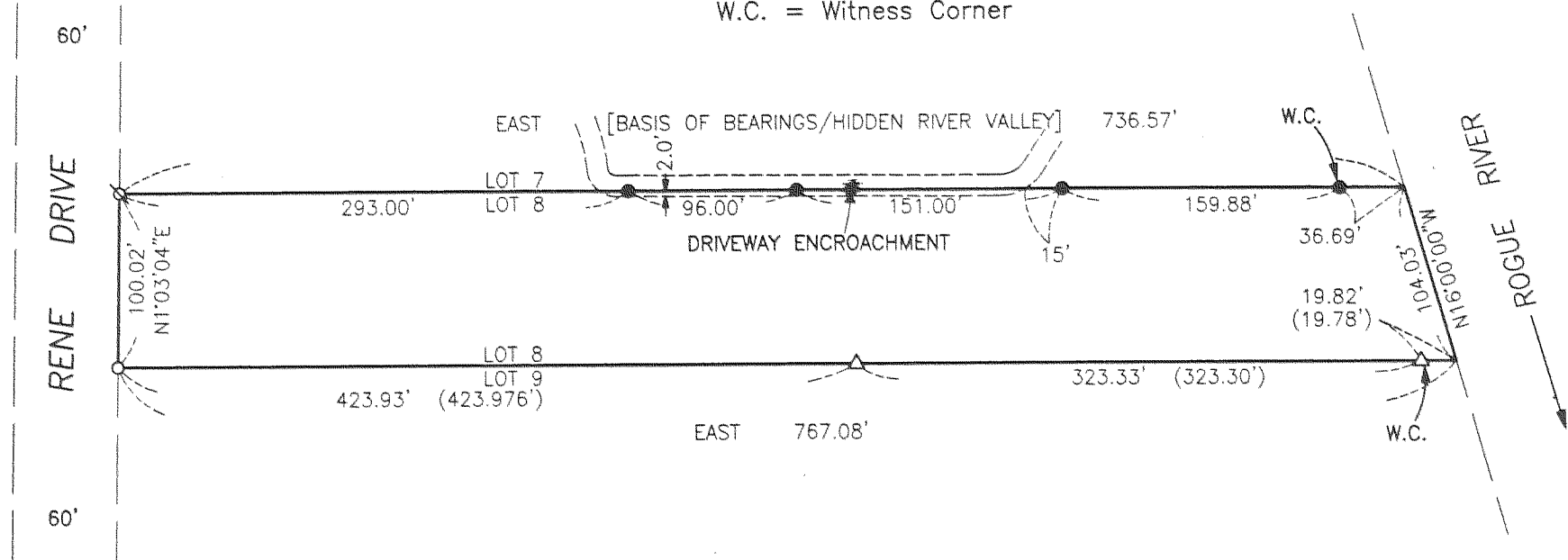
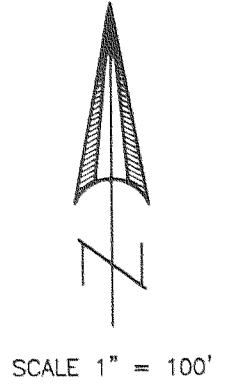

SURVEY NARRATIVE TO COMPLY WITH O.R.S. 209.250

PURPOSE: Boundary Survey of Lot 8 of HIDDEN RIVER VALLEY.  
Also set intermediate monuments on the North Boundary.

PROCEDURE: Information on the Plat of HIDDEN RIVER VALLEY,  
Filed Survey No. 14233 and 15231 was used to  
complete this survey.

\*\* RECEIVED \*\*  
Date April 2, 03 By RRR  
This survey consists of:  
1 sheet(s) Map  
0 page(s) Narrative  
JACKSON COUNTY  
SURVEYOR