

SURVEY FOR:
 Jack Endrikat
 4130 Cherry Lane
 Medford, OR. 97504

SURVEY BY:
 Kaiser Surveying
 19440 Highway 62
 Eagle Point, OR. 97524

LOCATION:
 N.E. 1/4 of Section 27,
 T.37S.,R.1W., W.M.,
 Jackson County, Oregon

DATE:
 March 17, 2003

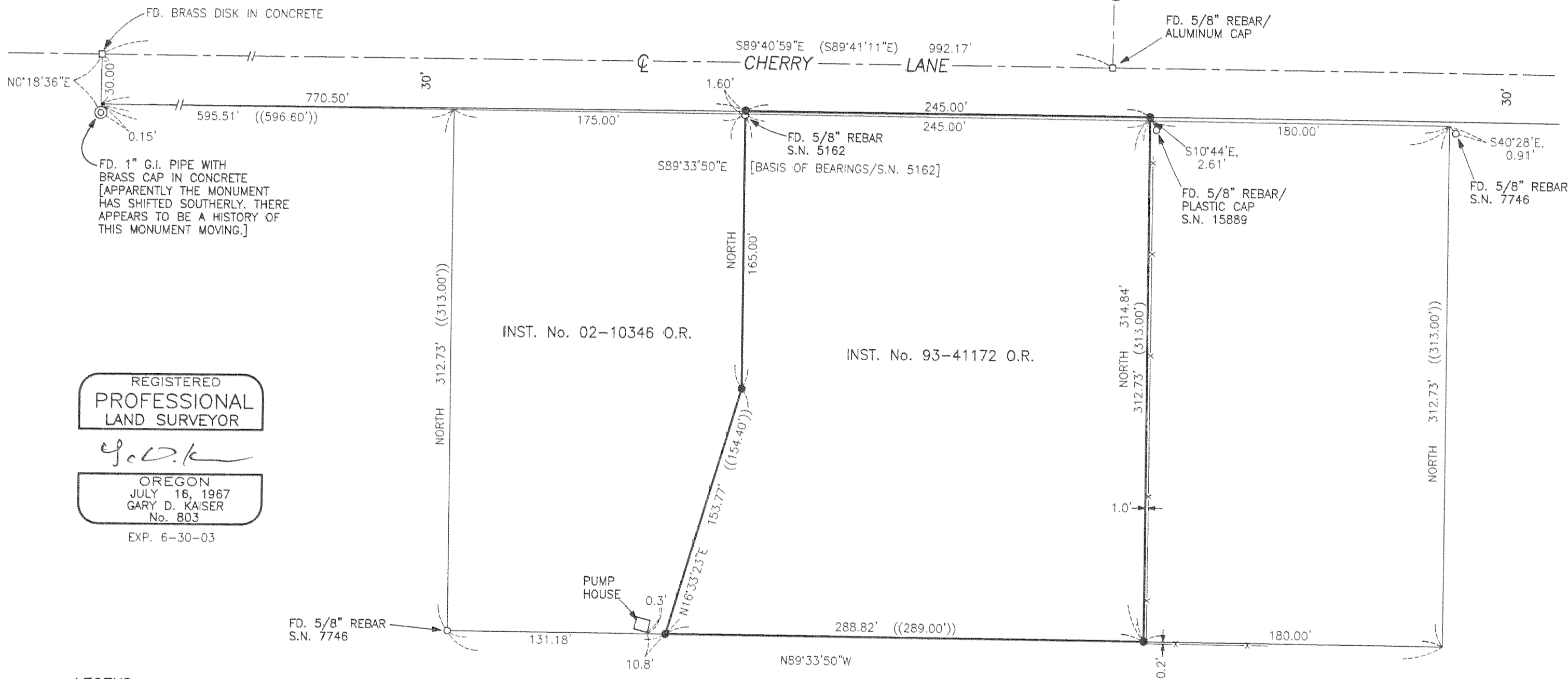
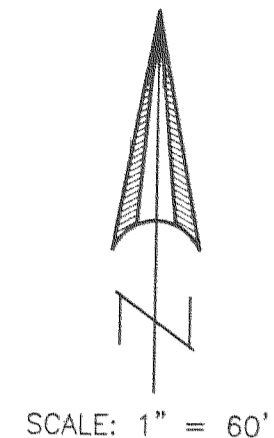

REGISTERED
**PROFESSIONAL
 LAND SURVEYOR**
G.D.K.
 OREGON
 JULY 16, 1967
 GARY D. KAISER
 No. 803
 EXP. 6-30-03

- LEGEND**
- = Found Centerline Monument as Indicated
 - = Found Monument as Indicated
 - = Set 5/8" x 24" Rebar with Plastic Cap marked "KAISER RLS 803"
 - S.N. = Filed Survey Number County Surveyors Office
 - () = Record CHERRY ESTATES SUBDIVISIONS
 - (()) = Record Filed Survey Nos. 5162 and 7746 and Deed Record Shown
 - x-x- = Fence

SURVEY NARRATIVE TO COMPLY WITH O.R.S. 209.250

PURPOSE: Boundary Survey of Tract described in Instrument No. 93-41172 O.R.
PROCEDURE: Information on Filed Survey Nos. 7746 and 5162 along with existing centerline monuments and deed record information were used to locate the boundaries of the desired property. Filed Survey Nos. 7746 and 5162 apparently used the 1" iron pipe located at the Northwest corner of Survey 7746 and the Northeast corner of D.L.C. No. 58 for centerline and right-of-way control of Cherry Lane. Later Surveys have shown the 1" iron pipe to not be on the Southerly right-of-way line of Cherry Lane. On this survey I held the side lines as surveyed on Filed Survey Nos. 7746 and 5162 and extended them North to intersect the true Southerly right-of-way line. Also this is another area in which monuments move due to shrink and swell of the clay soil from dry to wet seasons, monuments held for control appeared to be closest to their original location.

* * RECEIVED * *

Date Mar 26, 2003 By REC

This survey consists of:
1 sheet(s) Map
0 page(s) Narrative

JACKSON COUNTY
 SURVEYOR