

RECORD OF SURVEY  
SW 1/4, SEC. 11, T. 35S., R.4W., W.M.  
JACKSON COUNTY, OREGON

East Evans Creek Road

504



1/15/2003

Section 10  
Section 11

I:\PROJECTS\114\114-041\Survey\MS\114041-Filed\Survey.dgn

VIEW 1

503  
48

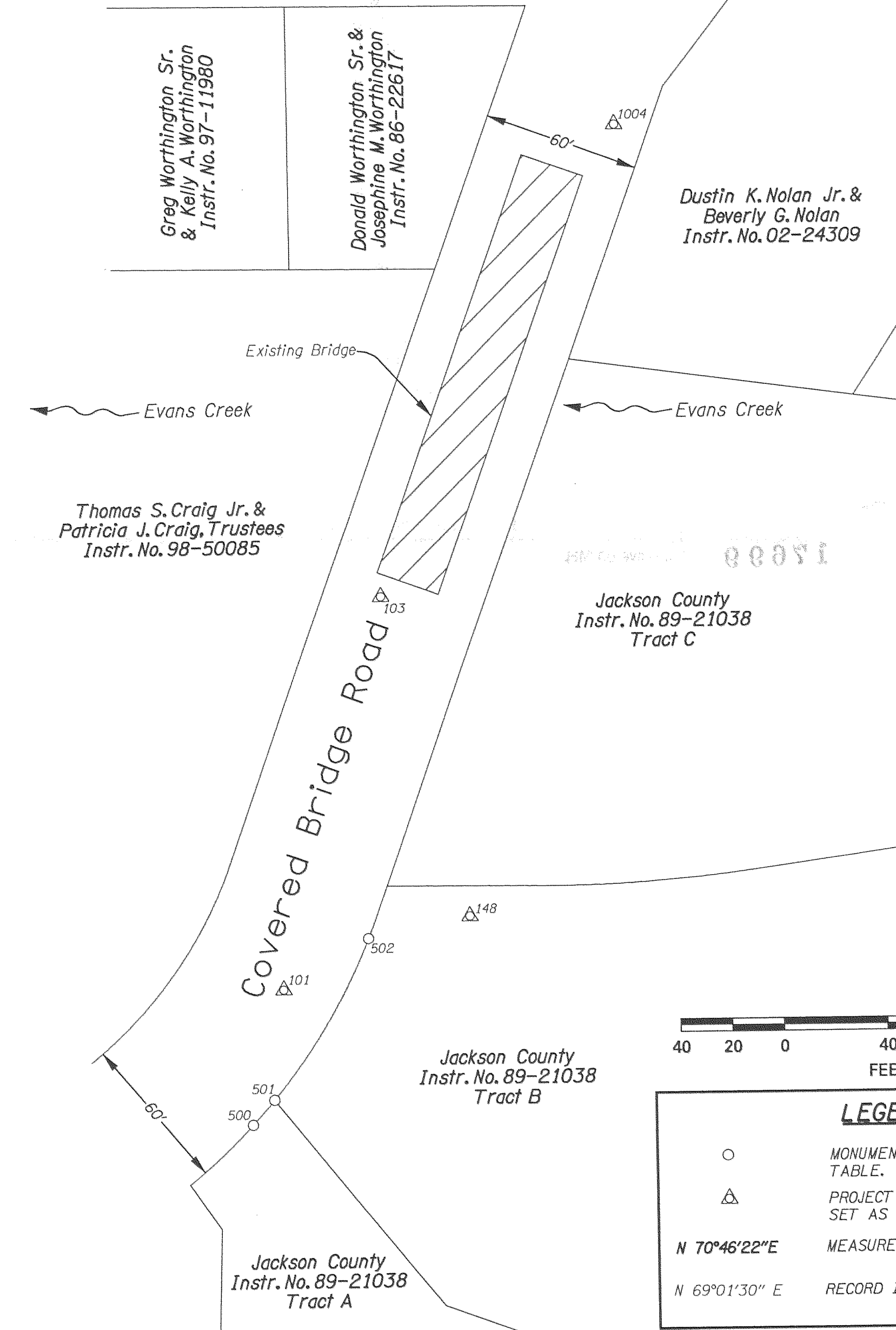

BASIS OF BEARING NO SCALE

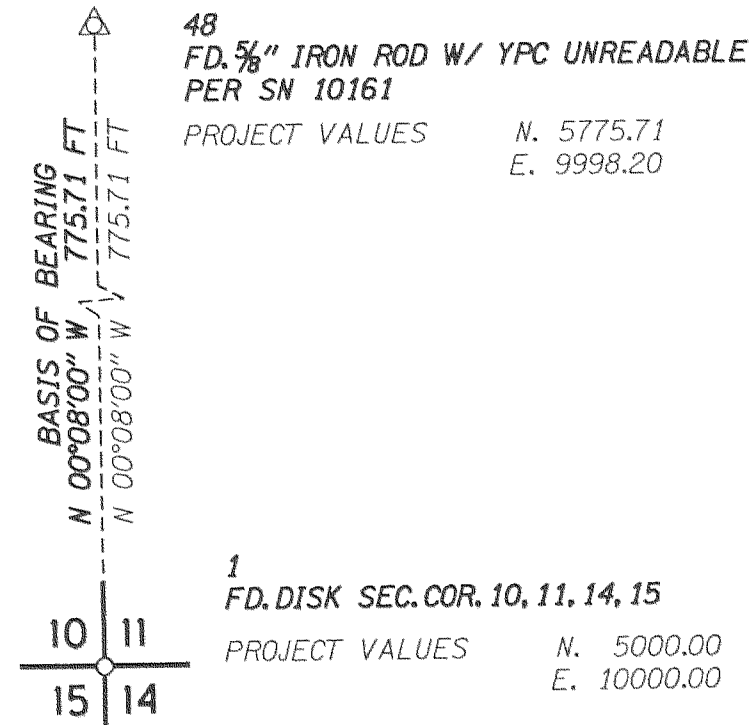

RECEIVED  
Date 2-15-03 By *RB*  
This survey Consists of:  
1 sheet(s) Map  
0 page(s) Narrative  
JACKSON COUNTY  
SURVEYOR

**NARRATIVE**

THE PURPOSE OF THIS SURVEY IS TO PERPETUATE ANY EXISTING SURVEY MONUMENTS THAT LIE NEAR THE FUTURE REHABILITATION OF THE COVERED BRIDGE CROSSING EVANS CREEK ON COVERED BRIDGE ROAD. PERPETUATION OF THE MONUMENT LOCATIONS WAS ACCOMPLISHED BY TIEING THE MONUMENTS TO THE PROJECT CONTROL NETWORK. THIS SURVEY WAS MADE AT THE REQUEST OF THE JACKSON COUNTY ROADS AND PARKS SERVICES. THIS SURVEY MEETS THE REQUIREMENTS FOR A RECOVERY SURVEY AS OUTLINED IN THE OREGON REVISED STATUTES CHAPTER 209.155.

THIS SURVEY WAS PERFORMED IN INTERNATIONAL FEET. TO CONVERT FROM INTERNATIONAL FEET TO METERS MULTIPLY BY 0.3048. TO CONVERT FROM INTERNATIONAL FEET TO U.S. SURVEY FEET MULTIPLY BY 0.999998.

CONTROL POINTS FOR THIS SURVEY WERE NOT SET ON AND DO NOT REPRESENT PROPERTY LINES OR RIGHT OF WAY LINES AND ARE INTENDED FOR USE BY JACKSON COUNTY AND OBEC CONSULTING ENGINEERS IN SUPPORT OF FUTURE PROJECTS. IT IS NOT THE INTENT OF JACKSON COUNTY OR OBEC CONSULTING ENGINEERS TO PERPETUATE THESE CONTROL POINTS AS MONUMENTS.

THIS SURVEY WAS PERFORMED IN SEPTEMBER OF 2002. THE SURVEY EQUIPMENT CONSISTED OF A TSC1 DATA COLLECTOR, AND A NIKON DTM-520 TOTAL STATION.

**POINT TABLE**

POINT NO.	DESCRIPTION	REFERENCE	DATE FOUND/SET	NORTHING	EASTING
1*	FD. DISK SEC. COR. 10, 11, 14, 15	SN 9738	9/26/2002	5000.00	10000.00
48	FD. 5/8" IRON ROD W/YPC UNREADABLE	SN 10161	9/26/2002	5775.71	9998.20
100*	SET 5/8" IRON ROD W/RPC "OBEC CONTROL"	OBEC CONTROL	9/26/2002	5292.58	9971.93
101	SET 5/8" IRON ROD W/RPC "OBEC CONTROL"	OBEC CONTROL	9/26/2002	5896.73	10195.89
102*	SET MAGNAIL & WASHER "OBEC CONTROL"	OBEC CONTROL	9/26/2002	6322.46	9943.66
103	SET 5/8" IRON ROD W/RPC "OBEC CONTROL"	OBEC CONTROL	9/26/2002	6047.02	10235.83
148	SET 60D NAIL	OBEC CONTROL	9/26/2002	5924.23	10268.27
500	FD. 5/8" IRON ROD	SN 9738	9/26/2002	5845.01	10183.30
501	FD. 5/8" IRON ROD	SN 9738	9/26/2002	5854.51	10191.74
502	FD. 5/8" IRON ROD	SN 9738	9/26/2002	5916.10	10229.00
503	FD. 5/8" IRON ROD	SN 10161	9/26/2002	5785.06	9998.16
504	FD. 1 1/2" IRON PIPE W/2" CAP, S1/16 COR. SEC. 10, 11	SN 5332	9/26/2002	6325.41	9997.04
1004	SET MAGNAIL & WASHER "OBEC CONTROL"	OBEC CONTROL	9/26/2002	6228.21	10328.51

\* INDICATES A POINT OUTSIDE MAPPING BOUNDARIES

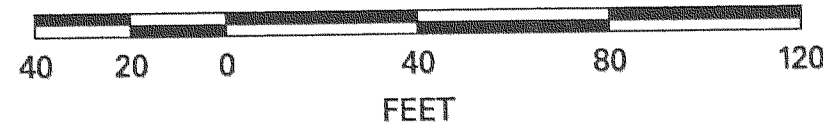

**LEGEND**

- MONUMENT FOUND AS NOTED IN TABLE.
- △ PROJECT CONTROL POINT FOUND OR SET AS NOTED IN TABLE.
- N 70°46'22"E MEASURED INFORMATION
- N 69°01'30" E RECORD INFORMATION

REGISTERED PROFESSIONAL LAND SURVEYOR

*Randy L. Fitch*  
OREGON  
JUNE 14, 1998  
RANDY L. FITCH  
2867

RENEWAL DATE: DEC. 31, 2003  
SIGNED: *L-15-03*

*Randy L. Fitch* OBEC  
APPROVED BY: Survey Manager TITLE



1335 POPLAR DRIVE  
MEDFORD, OREGON 97504  
TEL. (541) 774-5590 FAX. (541) 774-5591

MONUMENT RECOVERY SURVEY  
WIMER COVERED BRIDGE REHABILITATION  
COVERED BRIDGE ROAD  
FOR JACKSON COUNTY ROADS AND PARKS SERVICES

JANUARY 31, 2003

JACKSON COUNTY, OREGON SCALE 1"=40'  
DESIGNED: R. FITCH PROJ. NO. 114-41 SHT. 1 OF 1  
DRAWN: B. ELITHORP CHK'D: MLA FILE NO. 12267 S