

SURVEY FOR:

John Collins
P.O. Box 127
Trail, OR. 97541

LOCATION:

N.W. 1/4 of Section 15,
T.34S.,R.1W., W.M.,
City of Shady Cove,
Jackson County, Oregon

SURVEY BY:

Kaiser Surveying
19440 Highway 62
Eagle Point, OR. 97524

DATE:

January 22, 2003

Property Line Adjustment

Approved by the City of Shady Cove (File No. LLA 03 - 01)
By: *Julia Meloth* Date: *3/10/03*

REGISTERED
PROFESSIONAL
LAND SURVEYOR

G.D.K.

OREGON
JULY 16, 1967
GARY D. KAISER
No. 803
EXP. 6-30-03



SCALE: 1" = 40'

LEGEND

- o = Found Monument as Indicated
- = Set 5/8" x 24" Rebar with Plastic Cap marked "KAISER RLS 803"
- = Set 5/8" x 24" Rebar with Aluminum Cap marked "KAISER RLS 803"
- S.N. = Filed Survey Number County Surveyors Office
- () = Record/S.N 2731

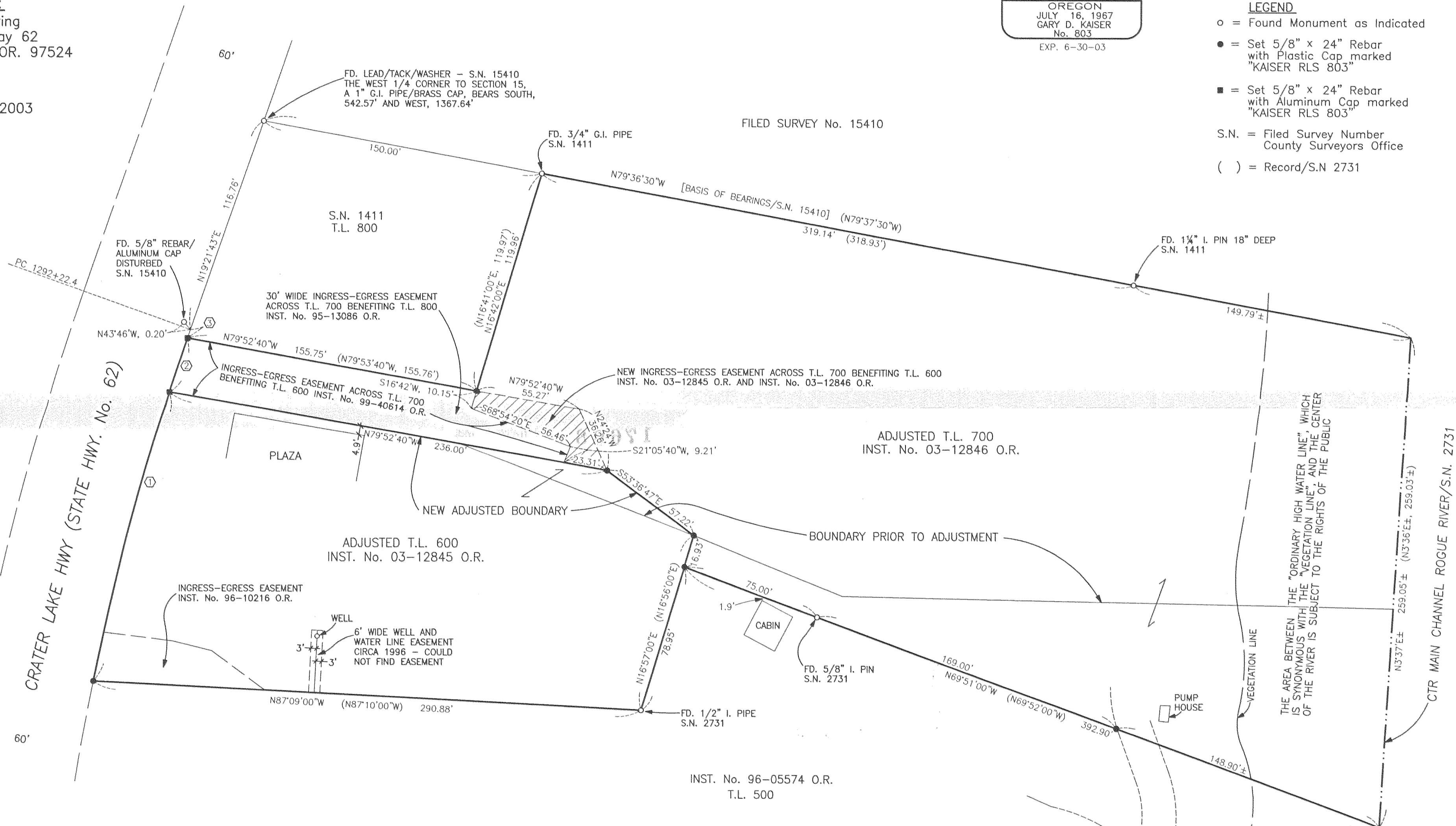

SURVEY NARRATIVE TO COMPLY WITH O.R.S. 209.250

PURPOSE: Property-Line-Adjustment Survey adjusting the common boundary between properties described in Inst. Nos. 01-33504 O.R. (T.L. 700) and 96-09139 O.R. (T.L. 600).

PROCEDURE: The Boundaries of the Subject Properties were located from information on Filed Survey Nos. 15410, 2731 and 1411. The New Adjusted Boundary was located per the clients direction.

CURVE TABLE

Δ	R	L	LC
① 6°27'08"	1402.39'	157.93'	N14°42'37"E, 157.84'
② 1°14'02"	1402.39'	30.20'	N18°33'12"E, 30.20'
③ 0°11'30"	1402.39'	4.69'	N19°15'58"E, 4.69'

**** RECEIVED ****
Date *3-10-03* By *JM*
This survey consists of:
1 sheet(s) Map
2 page(s) Narrative
JACKSON COUNTY SURVEYOR