

RECEIVED  
 Date 3-13-03 By [Signature]  
 This survey consists of:  
 1 sheet(s) Map  
 0 page(s) Narrative  
 JACKSON COUNTY SURVEYOR

# MAP OF SURVEY

## OAK GROVE ROAD RIGHT OF WAY (STEWART AVE. -- HWY. 238)

LOCATED IN THE N.W. 1/4 OF SEC. 35, AND THE S.W. 1/4 OF SEC. 26, T37S, R2W, W.M.

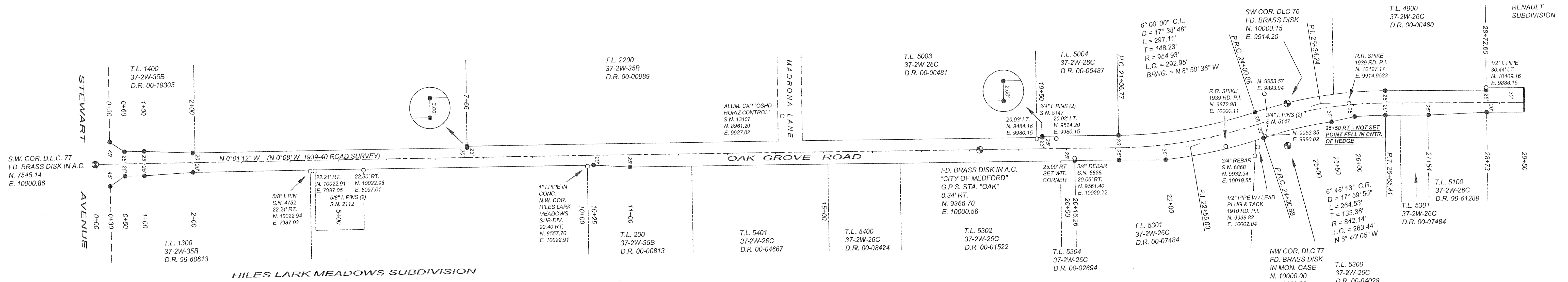

SCALE: 1" = 100'

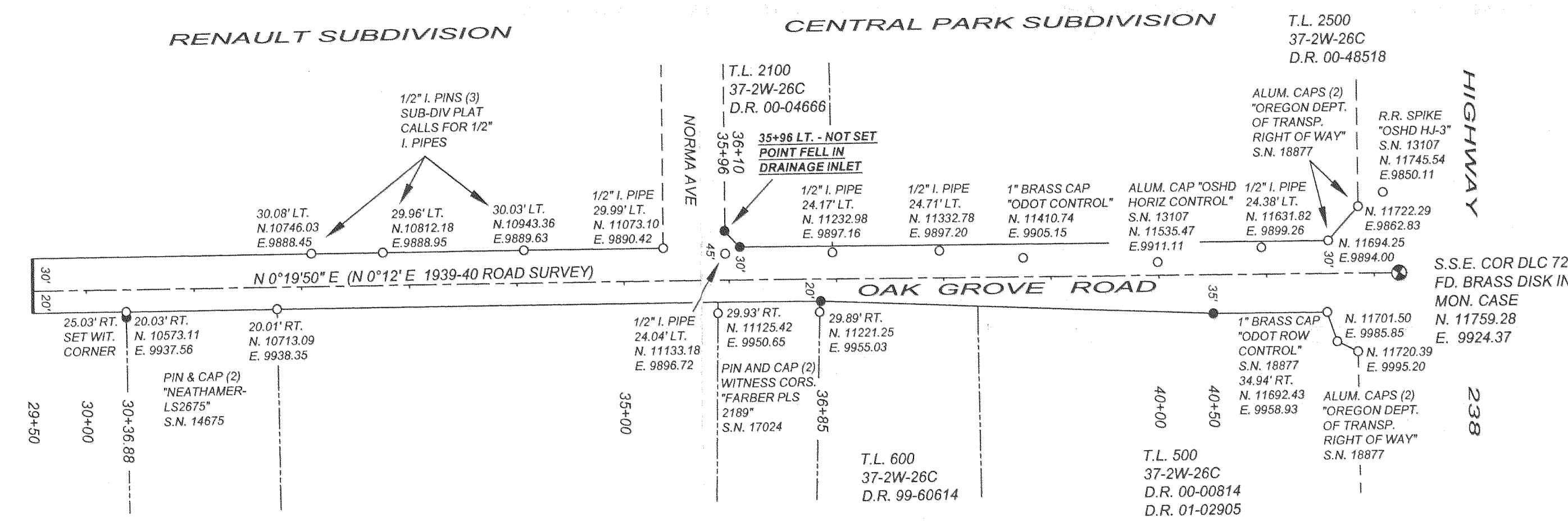

**SURVEY NARRATIVE TO COMPLY WITH O.R.S. 209.250**

**SURVEY FOR:** JACKSON COUNTY ROADS AND PARKS SERVICES, 200 ANTELOPE ROAD, WHITE CITY, OREGON 97503

**PURPOSE OF SURVEY:** TO DEFINE AND MONUMENT THE ROAD RIGHT OF WAY OWNED BY JACKSON COUNTY, OR.

**PROCEDURE:** A CLOSED TRAVERSE WAS RUN TYING FOUND MONUMENTS AND GOVERNMENT CORNERS AS SHOWN. A CONSTRUCTION CENTERLINE WAS THEN ESTABLISHED BASED ON COUNTY ROAD RECORDS, VOL. 3, PAGE 224 OF THE OFFICIAL RECORDS OF JACKSON COUNTY AND A COUNTY ROAD SURVEY PERFORMED IN 1939-1940. THIS LINE WAS USED FOR CONSTRUCTION PURPOSES AND TO DESCRIBE NEW RIGHT OF WAY ACQUISITIONS. RIGHT OF WAY WAS ACQUIRED BY PETITION AND DEED. PRE-EXISTING RIGHT OF WAY LYING OUTSIDE OF THAT SHOWN ON THIS MAP IS TO BE VACATED. CO-ORDINATES ARE ASSUMED.

**BASIS OF BEARINGS:** THE LINE BETWEEN THE N.W. COR. OF DLC #77 AND THE BRASS DISK MARKED "CITY OF MEDFORD" "OAK NO. 1971", S 0°03' E, 633.30' (633.33' REC.) PER JACKSON COUNTY SURVEYOR, THIRD RE-ESTABLISHMENT NOTES.

**DATE:** MARCH 12, 2003

**LEGEND**

- GOVERNMENT CORNER AS NOTED
- FOUND SURVEY MONUMENT AS NOTED
- SET 5/8" X 24" I. PIN W / YELLOW PLASTIC CAP STAMPED "JACKSON CO. RDS & PK'S SVC"
- S.N. RECORDED SURVEY NUMBER
- D.R. DEED RECORD

JACKSON COUNTY ROADS AND PARKS SERVICES  
 200 ANTELOPE ROAD  
 WHITE CITY, OREGON 97503

REGISTERED PROFESSIONAL LAND SURVEYOR

*James P. Dickerson*  
 OREGON  
 JANUARY 17, 1995  
 JAMES P. DICKERSON  
 2691  
 EXP. 12-31-03