

Surveyor fee

AFFIDAVIT OF CORRECTION
Pursuant to O.R.S. 209.255

Be it hereby noted that on the Official Map of Survey number 17689, as filed in the Jackson County Surveyor's Office, in Jackson County, Oregon, a drafting error was made affecting the overall distance of the easterly boundary of the subject property. Said easterly boundary is shown as having a bearing of South 02°34'00" West, with a distance of 246.48 feet. The distance of said easterly boundary should be 240.48 feet.

Date: March 10, 2003

Robert V. Neathamer

Jackson County, Oregon
Recorded
OFFICIAL RECORDS

MAR 10 2003

2:40 PM

James S. Roberts
COUNTY CLERK
STATE OF OREGON)
County of Jackson) ss.

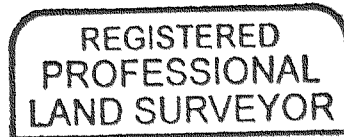

Robert V. Neathamer



RENEWAL: DEC. 31, 2004

Before me on MARCH 10, 2003, personally appeared the above named Robert V. Neathamer, a Registered Professional Land Surveyor, and acknowledged the foregoing instrument to be his voluntary act and deed.

Caël E. Neathamer

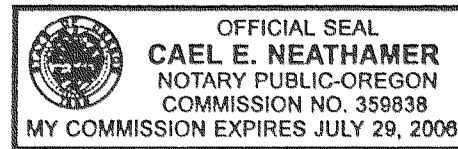

I, Roger R. Roberts, Jackson County Surveyor, do hereby certify that I have examined this Affidavit of Correction and that the changes are permitted in accordance with Chapter 209, Paragraph 255, Oregon Revised Statutes.

March 10, 2003
Date

Roger R. Roberts
Jackson County Surveyor

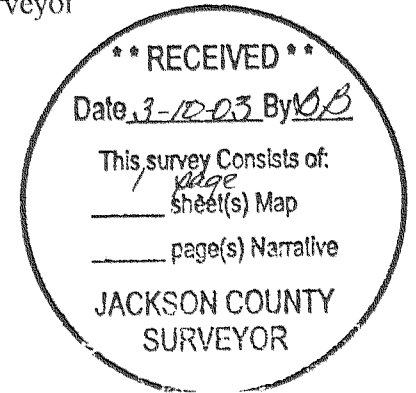

MAP OF SURVEY

NARRATIVE TO COMPLY WITH O.R.S. 209.250

PREPARED FOR:

HAROLD & ELIZABETH HURD
 3984 FOOTHILL ROAD
 MEDFORD, OREGON 97504

Located within Donation Land Claim Number 41 and Donation Land Claim Number 44, in the Northwest and Northeast One-quarters of Section 9, Township 38 South, Range 1 West, Willamette Meridian, Jackson County, Oregon

Purpose: Pursuant to Clients instructions, perform a field survey, identify any encroachments, prepare and file a Map Of Survey with the Jackson County Surveyor's Office.

Procedure: Utilizing a Nikon DTM-520 Total Station, and a Husky FS-2 Data Collector with TDS software and Novatel GPS equipment with a DAP Data Collector and Carlson Software, all found monuments, as depicted hereon, were tied in a closed loop traverse.

Based on said traverse, Surveys Numbered 4271, 7091, 10924, 13510, 14339, as filed in the office of the Jackson County Surveyor, Volume 287, Page 421, Volume 268, Page 563 Deed Records of Jackson County, Oregon, and Documents Numbered 70-0591, 89-14352, 93-41338, and 03-06097 of the Official Records of Jackson County, Oregon; the boundaries of the subject property, were identified and monumented as depicted hereon.

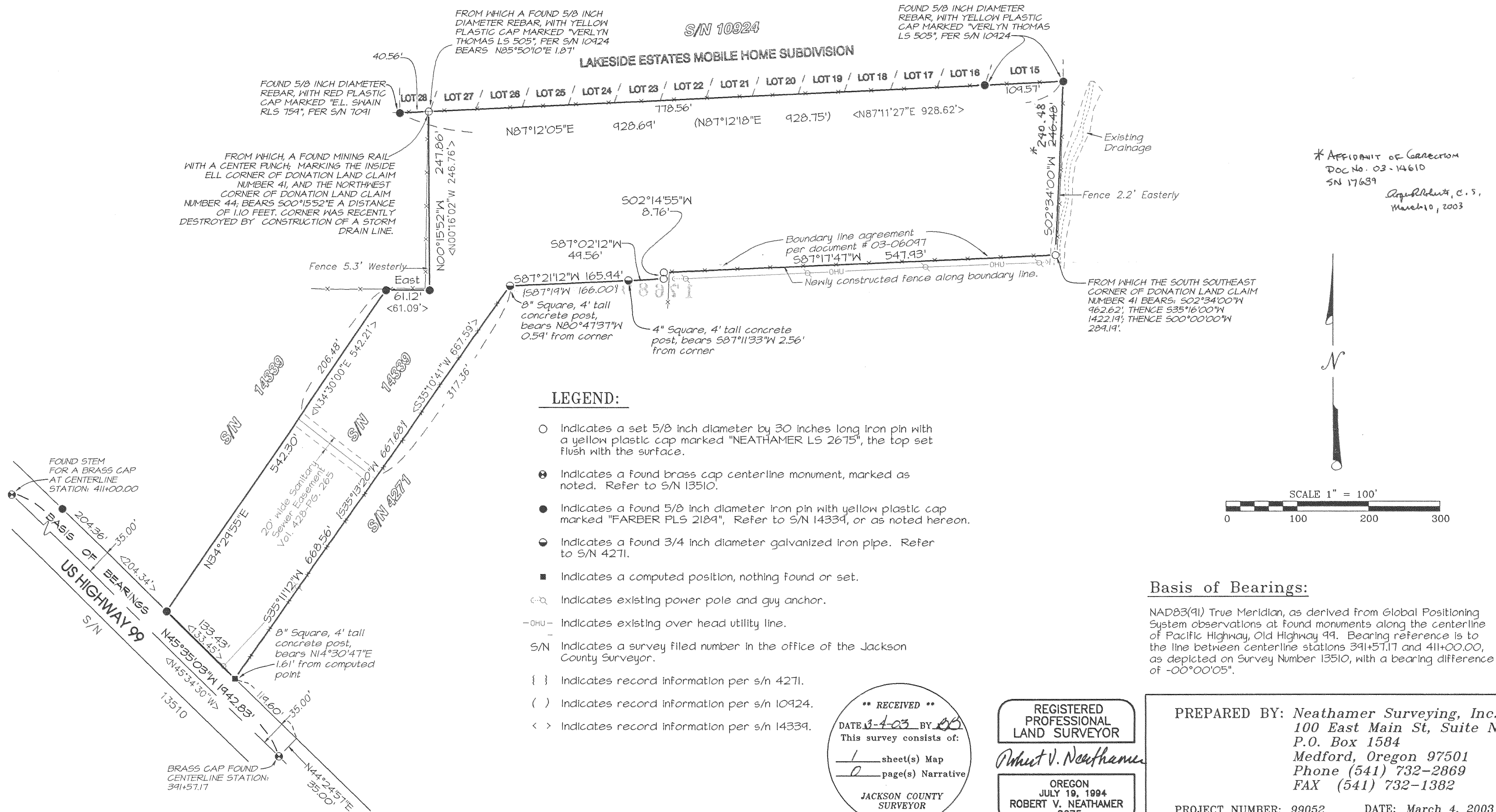

* AFFIDAVIT OF CORRECTION
 DOC No. 03-14610
 SN 17639
 Robert V. Neathamer, C.S.
 March 10, 2003

LEGEND:

- Indicates a set 5/8 inch diameter by 30 inches long iron pin with a yellow plastic cap marked "NEATHAMER LS 2675", the top set flush with the surface.
- ⊕ Indicates a found brass cap centerline monument, marked as noted. Refer to S/N 13510.
- Indicates a found 5/8 inch diameter iron pin with yellow plastic cap marked "FARBER PLS 2189", Refer to S/N 14339, or as noted hereon.
- ⊖ Indicates a found 3/4 inch diameter galvanized iron pipe. Refer to S/N 4271.
- Indicates a computed position, nothing found or set.
- ⊙ Indicates existing power pole and guy anchor.
- OHU- Indicates existing over head utility line.
- S/N Indicates a survey filed number in the office of the Jackson County Surveyor.
- { } Indicates record information per s/n 4271.
- () Indicates record information per s/n 10924.
- < > Indicates record information per s/n 14339.

Basis of Bearings:
 NAD83(91) True Meridian, as derived from Global Positioning System observations at found monuments along the centerline of Pacific Highway, Old Highway 99. Bearing reference is to the line between centerline stations 391+57.17 and 411+00.00, as depicted on Survey Number 13510, with a bearing difference of -00°00'05".

**** RECEIVED ****
 DATE 3-4-03 BY [Signature]
 This survey consists of:
 1 sheet(s) Map
 0 page(s) Narrative
 JACKSON COUNTY SURVEYOR

REGISTERED PROFESSIONAL LAND SURVEYOR
 Robert V. Neathamer
 OREGON
 JULY 19, 1994
 ROBERT V. NEATHAMER
 2675
 Renewal Date 12/31/04

PREPARED BY: Neathamer Surveying, Inc.
 100 East Main St, Suite N
 P.O. Box 1584
 Medford, Oregon 97501
 Phone (541) 732-2869
 FAX (541) 732-1382
 PROJECT NUMBER: 99052 DATE: March 4, 2003
 Sheet 1 of 1