

SURVEY FOR:
CARLA JOHNSON
800 SOUTH FRONT STREET
CENTRAL POINT, OREGON 97502

SURVEY BY:
L.J. FRIAR & ASSOCIATES, P.C.
CONSULTING LAND SURVEYORS
816 WEST EIGHTH STREET
MEDFORD, OREGON 97501
PH: (541) 772-2782

MAP OF SURVEY
In Lots 5 & 6, Block 5 of HOMESTEAD ACRES EXTENSION
NO. 1 & located in the S.W. 1/4 of Section 11,
T.37S., R.2W., W.M. City of Central Point
Jackson County, Oregon

SURVEY NARRATIVE TO COMPLY WITH O.R.S. 209.250
PURPOSE: TO SURVEY AND MONUMENT THE SOUTHERLY LINE OF THE PROPERTY DESCRIBED IN DOC. 84-06582, ORJCO.
PROCEDURE: MADE TIES TO MONUMENTS AS SHOWN TO CONTROL THIS SURVEY. THE MOST SOUTHERLY CORNER OF THE SUBJECT TRACT WAS ESTABLISHED AT DEED RECORD DISTANCE FROM THE FOUND PIN AT THE MOST WLY. CORNER.

REGISTERED
PROFESSIONAL
LAND SURVEYOR
James E. Hibbs
OREGON
JULY 17, 1986
JAMES E. HIBBS
2234
RENEWAL DATE 6-30-03

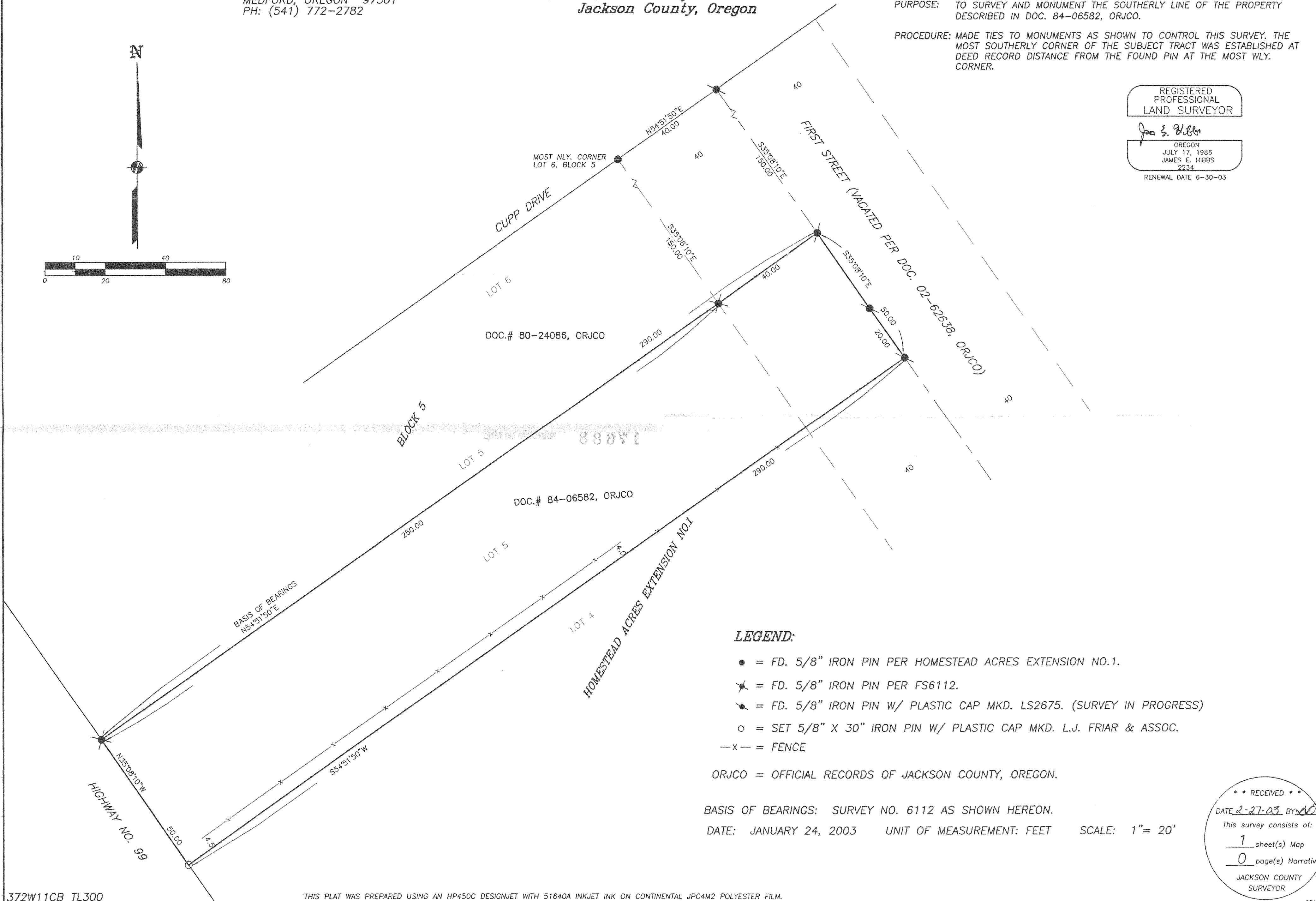
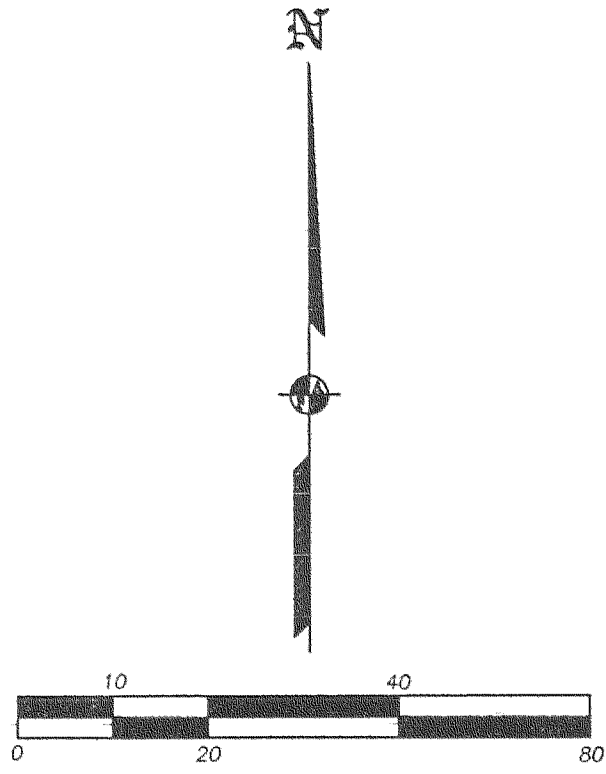

- LEGEND:**
- = FD. 5/8" IRON PIN PER HOMESTEAD ACRES EXTENSION NO.1.
 - ★ = FD. 5/8" IRON PIN PER FS6112.
 - ⦿ = FD. 5/8" IRON PIN W/ PLASTIC CAP MKD. LS2675. (SURVEY IN PROGRESS)
 - = SET 5/8" X 30" IRON PIN W/ PLASTIC CAP MKD. L.J. FRIAR & ASSOC.
 - x- = FENCE

ORJCO = OFFICIAL RECORDS OF JACKSON COUNTY, OREGON.
BASIS OF BEARINGS: SURVEY NO. 6112 AS SHOWN HEREON.
DATE: JANUARY 24, 2003 UNIT OF MEASUREMENT: FEET SCALE: 1"= 20'

*** RECEIVED ***
DATE 2-27-03 BY AD
This survey consists of:
1 sheet(s) Map
0 page(s) Narrative
JACKSON COUNTY
SURVEYOR