

**SURVEY FOR:**

Patrick and Delaine Copley  
113 Geneva Street  
Medford, OR. 97504

**LOCATION:**

Lots 8 & 9, Block 7 of  
DALEY AND EMERY'S ADDITION,  
and in the NW1/4 of Section 2  
and in the NE1/4 of Section 3,  
T36S.,R.1W., W.M.,  
City of Eagle Point,  
Jackson County, Oregon

**SURVEY BY:**

Kaiser Surveying  
19440 Highway 62  
Eagle Point, OR. 97524

**DATE:**

February 26, 2003

**SURVEY NARRATIVE TO COMPLY WITH O.R.S. 209.250**

PURPOSE: Boundary Survey of Tract described in Inst. No. 99-09327 O.R.

PROCEDURE: Block 7 of DALEY AND EMERY'S ADDITION was located from information on Filed Survey Nos. 12389 and 17183. Lot 8 was equally divided between Tracts described in Vol. 315, Page 429 D.R. and Vol. 315, Page 430 D.R. with no Junior-Senior consideration since both deeds were signed and notarized on the same day and recorded at the same time.

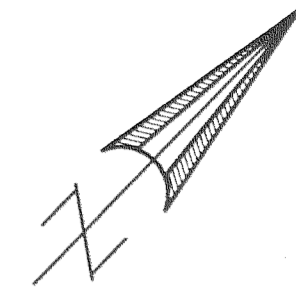

SCALE: 1" = 40'

FD. 5/8" I. PIN  
IN CONCRETE

INTERSECTION PER S.N. 17183  
MONUMENT DESTROYED BY SEWER CONSTRUCTION

S46°29'30"W 912.18' (912.00')

456.09' (456.00')

456.09' (456.00')

NORTH SHASTA AVENUE

MAIN STREET

NEVA STREET

ONYX STREET

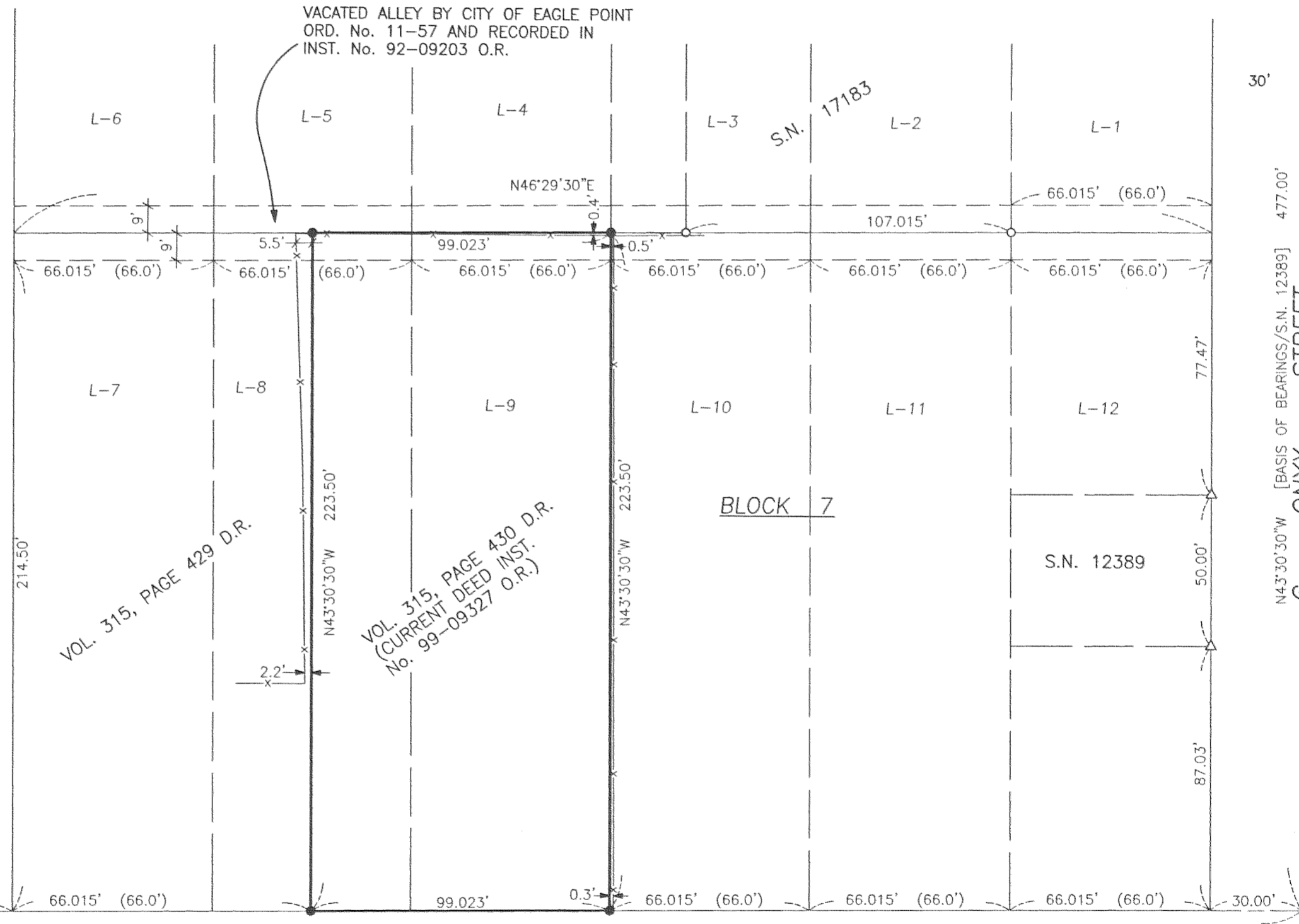

VACATED ALLEY BY CITY OF EAGLE POINT  
ORD. No. 11-57 AND RECORDED IN  
INST. No. 92-09203 O.R.

S.N. 17183

S.N. 12389

BLOCK 7

VOL. 315, PAGE 429 D.R.

VOL. 315, PAGE 430 D.R.  
(CURRENT DEED INST.  
No. 99-09327 O.R.)

**\*\* RECEIVED \*\***  
Date 3-3-03 By BB  
This survey consists of:  
1 sheet(s) Map  
0 page(s) Narrative  
JACKSON COUNTY  
SURVEYOR

REGISTERED  
PROFESSIONAL  
LAND SURVEYOR

OREGON  
JULY 16, 1967  
GARY D. KAISER  
No. 803

EXP. 6-30-03

**LEGEND**

- o = Found 5/8" Rebar with Plastic Cap - S.N. 17183
- Δ = Found 5/8" Rebar with Plastic Cap - S.N. 12389
- = Set 5/8" x 24" Rebar with Plastic Cap marked "KAISER RLS 803"

S.N. = Filed Survey Number  
County Surveyors Office

( ) = Record/DALEY AND EMERY'S  
ADDITION

-x-x- = Fence