

SURVEY NARRATIVE TO COMPLY WITH O.R.S. 209.250

LOCATION: Township 33 South, Range 3 East, Willamette Meridian. South line Section 22, West half of South line Section 23, West half North line Section 35, and the North half of the West line Section 35.

SURVEY FOR: Swanson Group Inc.
P.O. Box 250
Glendale, Oregon 97442

SURVEY BY: Rambo Surveying
Arthur R. Rambo
735 Vista Park Drive
Eagle Point, Oregon 97524

DATE: February 22, 2003

BASIS OF BEARING: Survey points on Recorded Survey No. 16233.

PURPOSE: To survey, mark, and post property lines of Swanson Group Inc. land as shown on the map to accompany this narrative. The lines are marked with orange painted blazes, Aluminum location tags, orange and blue flagging, and metal posts on line.

PROCEDURE: A search of records revealed that the corners needed for control of this survey had been re-established from original evidence except the one-quarter Section corner common to Section 22 and 27 had not been re-established. A search in the field revealed, no original evidence of the one-quarter corner.

A closed traverse was run tying to the corners needed for control. The position of the one-quarter Section corner common to section 22 and 27 was calculated by proportionate measurement. Another field search was conducted for this lost corner, again no evidence was found. Then the monument was set and lines were marked as shown on the map to accompany this narrative.

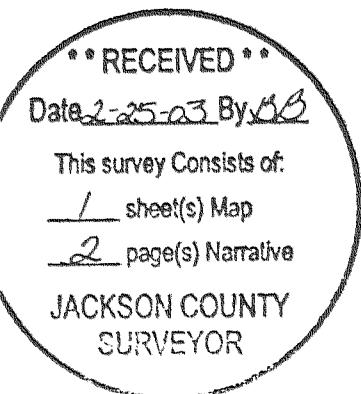

**** RECEIVED ****
 Date 2-25-03 By AR
 This survey consists of:
1 sheet(s) Map
2 page(s) Narrative
 JACKSON COUNTY
 SURVEYOR

MAP OF SURVEY

T 33 S, R 3 E, W. M.
 South line Sec. 22, West half of South
 line Sec. 23, West half North line Sec. 35,
 and the North half of the West line Sec. 35

SURVEY FOR

SWANSON GROUP INC.
 P.O. BOX 250
 GLENDALE, OR.
 97442

LEGEND

- FOUND JACKSON COUNTY MONUMENT
- SET 5/8" IRON PIN WITH 2" ALUM. CAP
- () G.L.O. RECORD
- LINES MARKED AND POSTED THIS SURVEY

SCALE 1" = 1000'

BASIS OF BEARING

SURVEY POINTS
 SURVEY No. 16233

DATE

February 22, 2003

SURVEY BY

ARTHUR R. RAMBO
 735 VISTA PARK DRIVE
 EAGLE POINT, OREGON
 97524

REGISTERED
PROFESSIONAL
 LAND SURVEYOR
Arthur R. Rambo
 OREGON
 JULY 30, 1976
 ARTHUR R. RAMBO
 NO 1086

REGISTRATION RENEWAL
 DECEMBER 31, 2004

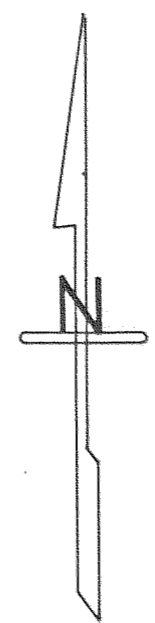
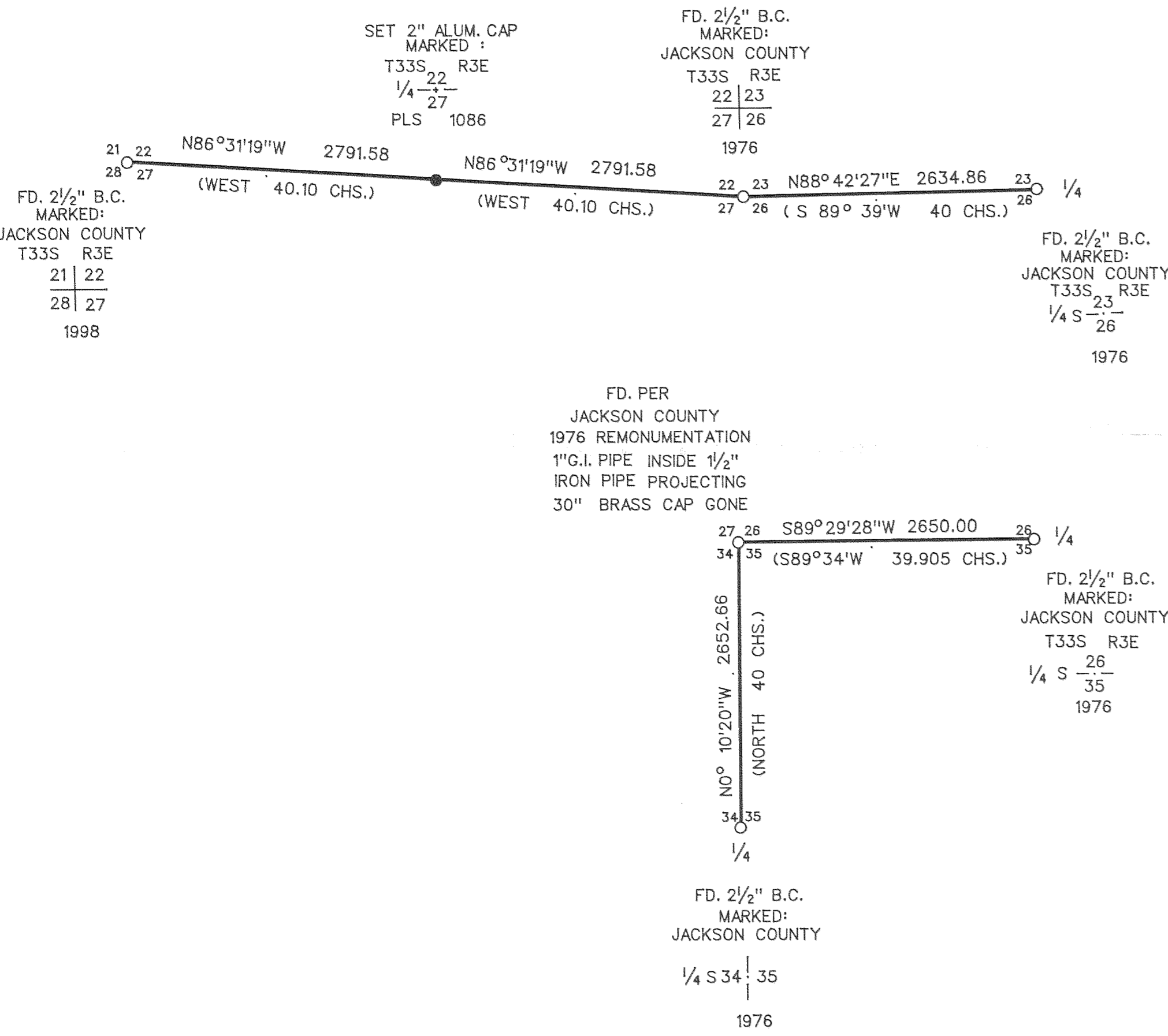

CORNERS SET THIS SURVEY:

All measurements to bearing trees are to the center of tree at base.
 All bearing trees have a Brass washer marked PLS 1086 nailed to lower face.

One-quarter section corner common to Section 22, and 27, Township 33 South Range 3 East. At the corner point I set a 5/8 by 30 inch iron pin with a 2" diameter Aluminum cap marked:

T33S R3E
 22
 ¼ -- + --
 27
 PLS 1086

FROM WHICH:

A 9 inch diameter Douglas Fir bears N60°34'E, 48.7 feet, marked 1/4S22 in upper face, BT in lower face.

An 8 inch diameter Ponderosa Pine bears S40°39'E, 88.9 feet marked 1/4S27 in upper face, BT in lower face.

A 7 inch diameter Douglas Fir bears S18°03'W, 47.8 feet marked 1/4S27 in upper face, BT in lower face.

A 6 inch diameter Douglas Fir bears N67°27'W, 38.3 feet marked 1/4S22 in upper face, BT in lower face.

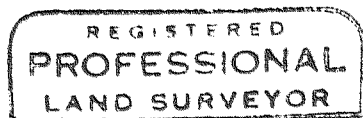

Arthur R. Rambo

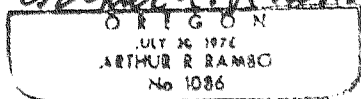

Renewal Date
 December 31, 2004

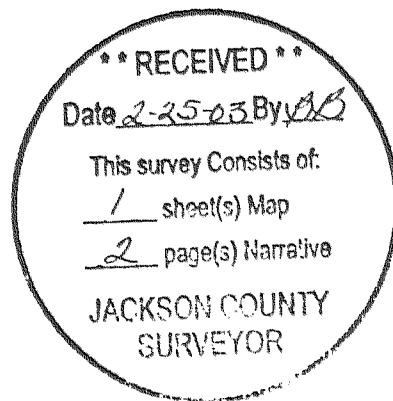

Tax Lot No. 33-3E (3400, 3500, & 5400)