

PREPARED FOR:

STEVE LEWIS
C/O 6921 ROGUE RIVER HWY.
GRANTS PASS, OR 97527

PREPARED BY:

L.J. FRIAR & ASSOCIATES, P.C.
CONSULTING LAND SURVEYORS
816 WEST 8TH STREET
MEDFORD, OR 97501
PHONE: (541) 772-2782

MAP OF SURVEY
Lots 4, 5 & 6, Block 6 of DEKUM'S AMENDED ADDITION
& located in the S.E. 1/4 of Sec. 16, T.36S., R.3W., W.M.
City of Gold Hill Jackson County, Oregon

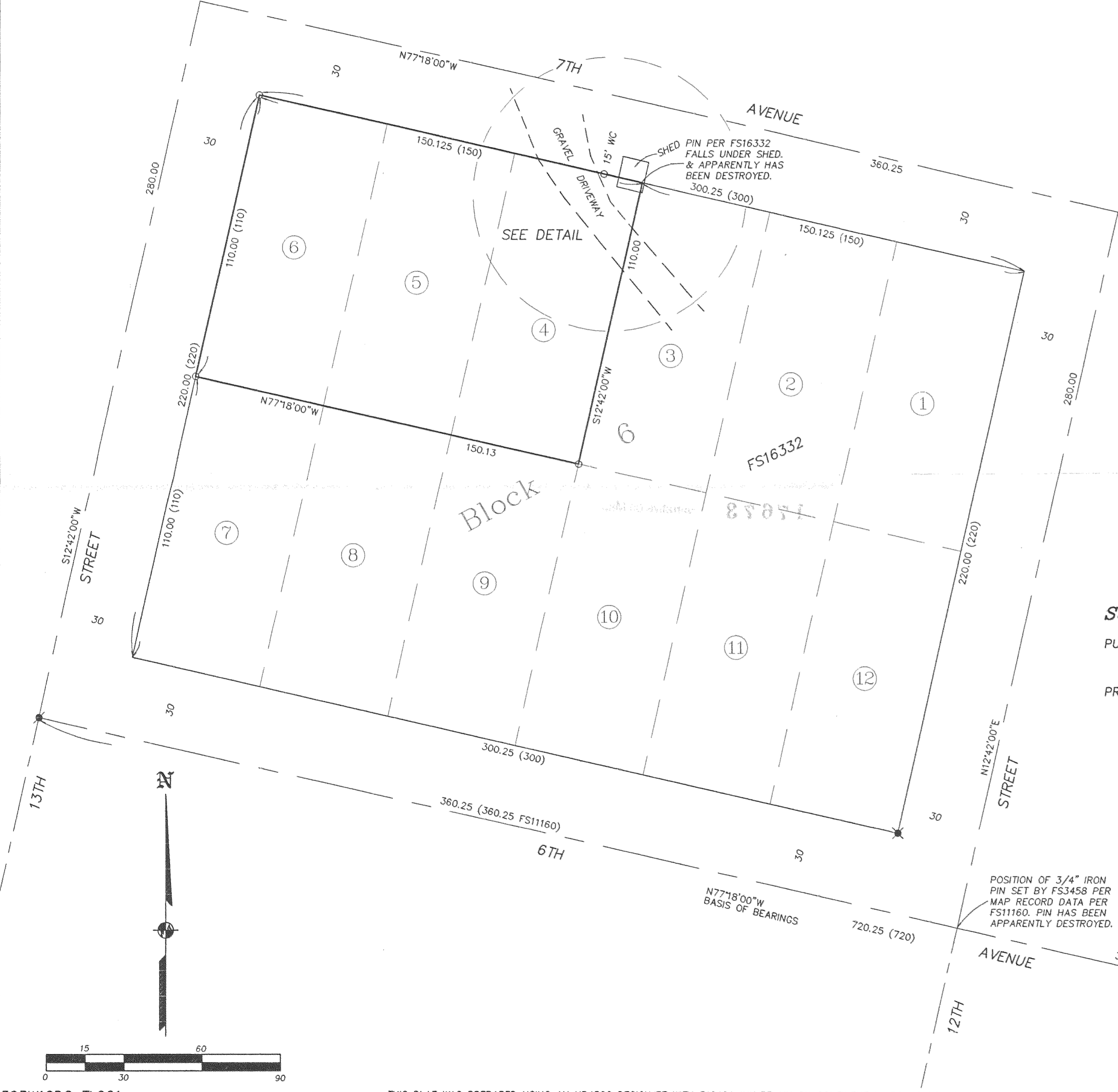
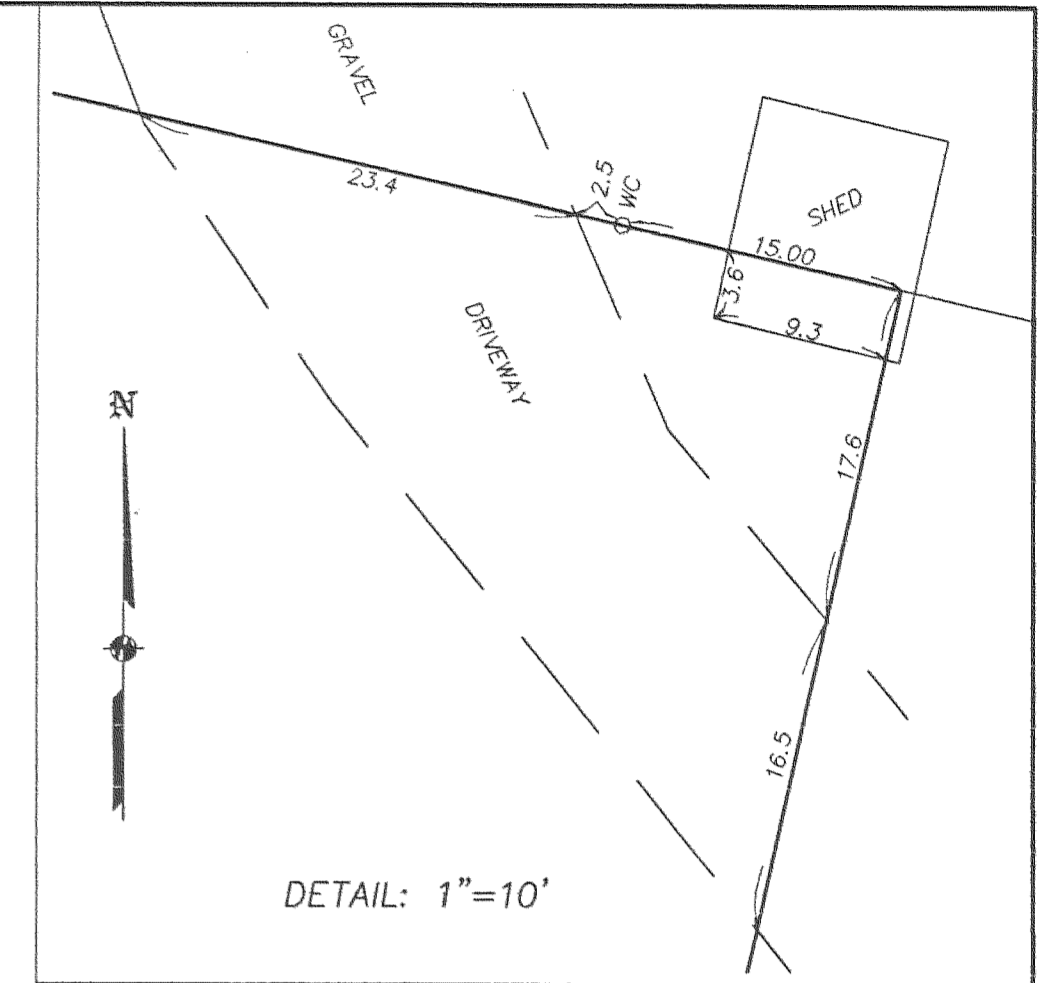

LEGEND:

- = FOUND 3/4" IRON PIN PER FS3459.
 - = FOUND 3/4" IRON PIN PER FS3709.
 - ⊗ = FOUND 5/8" IRON PIN W/ PLASTIC CAP MKD. DW EDWARDS LS741 PER FS16332.
 - = SET 5/8" X 24" IRON PIN WITH PLASTIC CAP MKD. L.J. FRIAR & ASSOC.
- JCDR = JACKSON COUNTY DEED RECORDS.
 () = PLAT RECORD DATA PER DEKUM'S AMENDED ADDITION OR AS NOTED.
 ORJCO = OFFICIAL RECORDS OF JACKSON COUNTY, OREGON.
 FS = FILED SURVEY #.
 WC = WITNESS CORNER.

BASIS OF BEARINGS: CENTERLINE OF 6TH AVENUE PER SURVEY NO. 3709.
DATE: JANUARY 13, 2003 UNIT OF MEASUREMENT: FEET SCALE: 1" = 30'

SURVEY NARRATIVE TO COMPLY WITH O.R.S. 209.250

PURPOSE: To monument the exterior corners of Lots 4, 5 & 6, Block 6 of DEKUM'S AMENDED ADDITION.

PROCEDURE: Made ties to monuments as shown hereon to control. As numerous surveys have done in the past I held the street centerlines parallel and perpendicular to Sixth Avenue as found monumented by FS3458 & 3709. The intersection of 6th Avenue & 12th Street was computed from map record distance per FS11160. Held plat record distances Nly. to compute the centerline of 7th Avenue. Used proportionate method to compute the Lot corners and set pins at the locations shown hereon.

REGISTERED PROFESSIONAL LAND SURVEYOR
James E. Hibbs
 OREGON
 JULY 17, 1986
 JAMES E. HIBBS
 2234
 RENEWAL DATE 6-30-03

** RECEIVED **
 DATE 1-16-03 BY *[Signature]*
 This survey consists of:
 1 sheet(s) Map
 0 page(s) Narrative
 JACKSON COUNTY SURVEYOR