

Survey for:
 WHITE CITY REALTY COMPANY
 Located in Sec. 20, T.36 S., R.1 W., W.M.
 By: Mark E. Boyden
 September, 1961

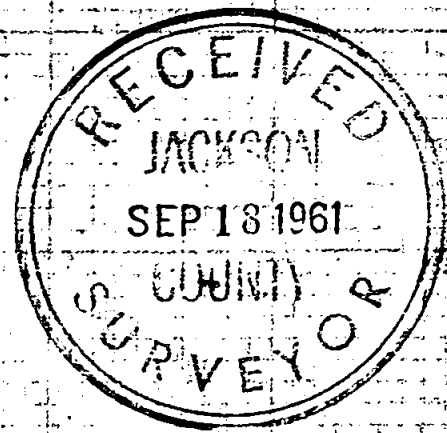

SCALE: 1" = 200'
 • Set 5/8" iron pin
 • Conc. Mon. With 3 1/2" Br. Disc

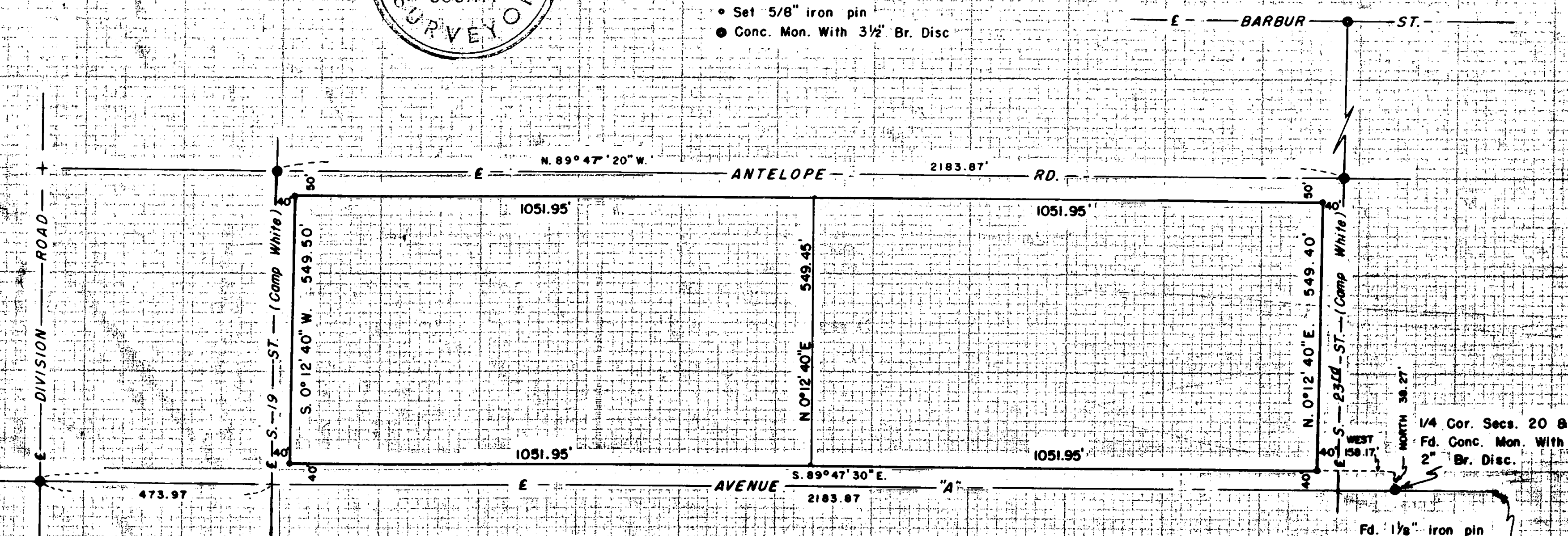

1/4 Cor. Secs. 20 & 21
 Fd. Conc. Mon. With
 2" Br. Disc.
 Fd. 1 1/2" Iron pin
 S.E. Cor. White City
 Realty Co. property.
 (See Recorded Survey # 116)

Survey No. 1766

SURVEY NARRATIVE TO COMPLY WITH O.R.S. 209.250

FOR: White City Realty Company
P. O. BOX 526
White City, Oregon

PURPOSE: To monument and describe a parcel within the White City Realty Company ownership proposed to be transferred to School District No. 9.

LOCATION: Section 20, Township 36 South Range 1 West, W. M.

PROCEDURE:

Found Army Engineers centerline monuments as set for road centers in the Camp White Military Reservation to control the location of Antelope Road, South 19th Street and South 23rd Streets. Avenue "A" centerline was established from monument controls found as shown.

At a later date, the Avenue "A", 19th and 23rd Street right-of-ways are proposed to be deeded to Jackson County for road purposes.

The parcel was enclosed on the street centerline with a tie to the officially re-established quarter corner common to Sections 20 and 21, setting 5/8" x 24" iron pins at all property corners as shown.

For meridian control, the meridian at the axis of the Army Rogue Base Line was corrected for convergency at the tract being surveyed.

September 1961

