

PLAT OF SURVEY
LOCATED IN
N.E. 1/4 OF THE S.E. 1/4, SEC. 9, T. 36 S., R. 4 W., W.M.
JACKSON COUNTY OREGON
JANUARY 18, 2003

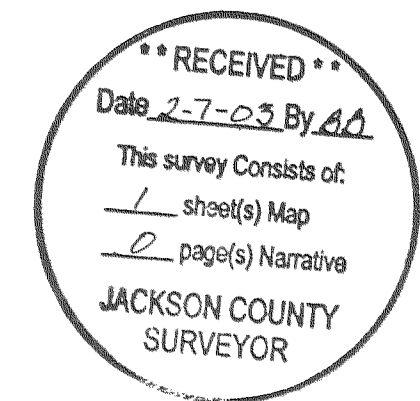

REGISTERED
PROFESSIONAL
LAND SURVEYOR

Raymond W. Wytcherley

OREGON
JULY 25, 1995
RAYMOND W. WYTCHERLEY
2724

EXPIRES JUNE 30, 2004

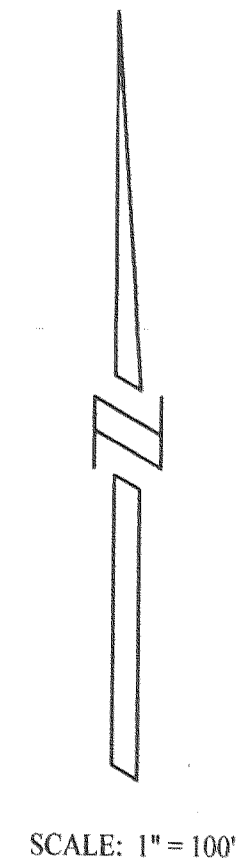
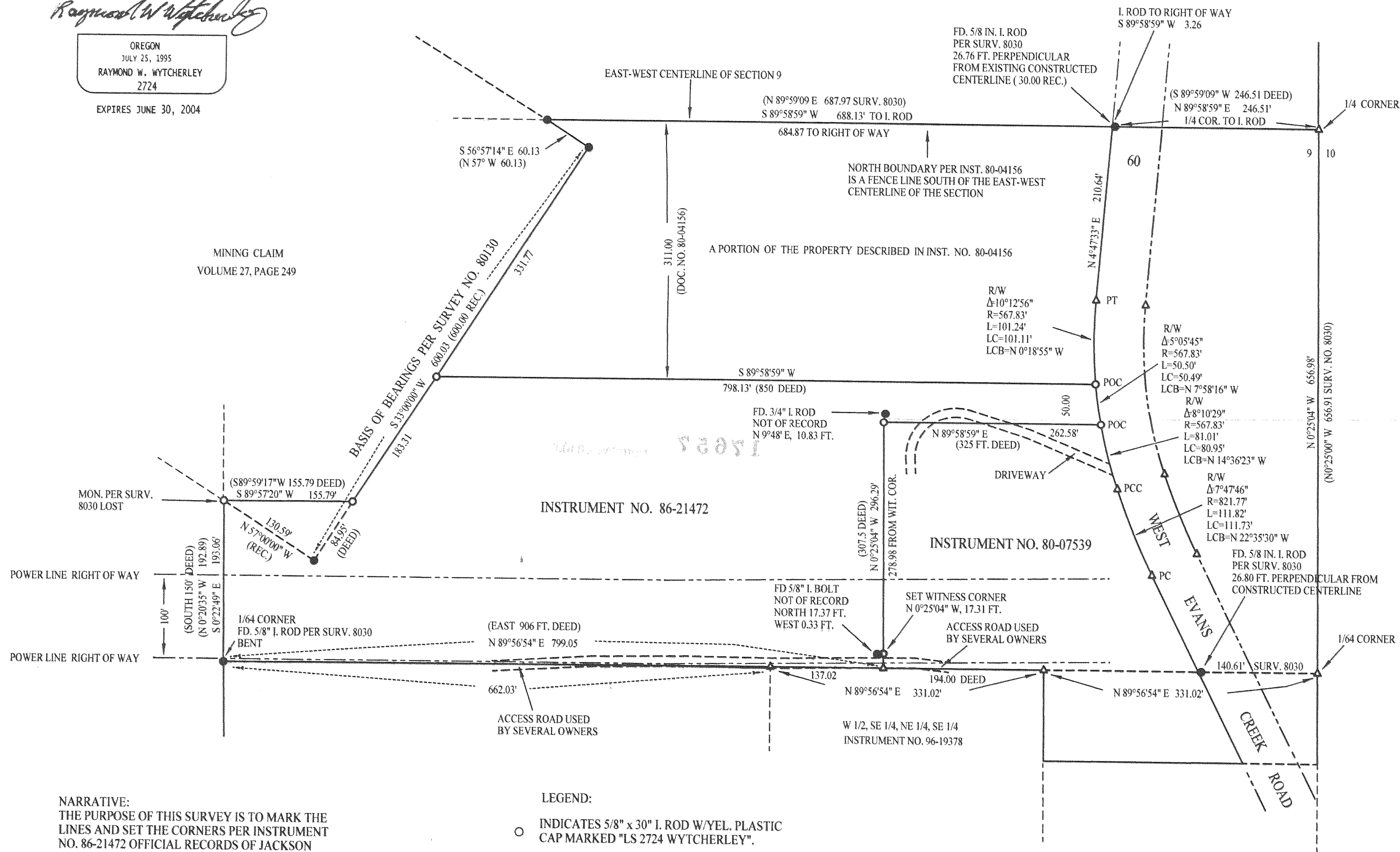

NARRATIVE:
THE PURPOSE OF THIS SURVEY IS TO MARK THE LINES AND SET THE CORNERS PER INSTRUMENT NO. 86-21472 OFFICIAL RECORDS OF JACKSON COUNTY, OREGON. SOME OF THE DISTANCE CALLS ARE OFF BY SEVERAL FEET BUT THE CALLS ARE TO OTHER DEED REFERENCES. I FOUND AND HELD THE MONUMENTS AS SHOWN ON THIS PLAT. THE RIGHT OF WAY OF WEST EVANS CREEK ROAD WAS CALCULATED FROM THE CONSTRUCTED CENTERLINE OF THE ROAD.

THIS SURVEY WAS PERFORMED USING A NIKON DTM 520 TOTAL STATION WITH A HP 48GX DATA COLLECTOR WITH TRIPOD DATA COLLECTOR SOFTWARE, USING A FULL SET OF DIRECTIONAL ANGLES.

LEGEND:
○ INDICATES 5/8" x 30" I. ROD W/YEL. PLASTIC CAP MARKED "LS 2724 WYTCHERLEY".
● INDICATES MONUMENT FOUND PER SURVEY NO. 8030 UNLESS INDICATED OTHERWISE.
△ INDICATES CALCULATED POINT.
() INDICATES RECORD.
BEARINGS ARE BASED UPON THE SOUTH-EASTERLY LINE OF THE MINING CLAIM PER SURVEY NO. 8030.
PLOTTED BY A HP DESIGNJET 500 ON CONTINENTAL IMAGING # JPC4M2 POLYESTER FILM WITH HP CARTRIDGE # 4844A.

SURVEYED FOR:
JERRY L. FULLER
527 ALBERTS ST.
MEDFORD, OR 97501

SURVEYED BY:
RAYMOND WYTCHERLEY
RAY WYTCHERLEY SURVEYING
P.O. BOX 888
GLENDALE, OR 97442
541-832-3286
541-476-3319