

MAP OF SURVEY

LOCATED IN
 NE 1/4 of SECTION 28, T37S, R1W, W.M.
 CITY OF MEDFORD
 JACKSON COUNTY, OREGON
 JANUARY 31, 2003

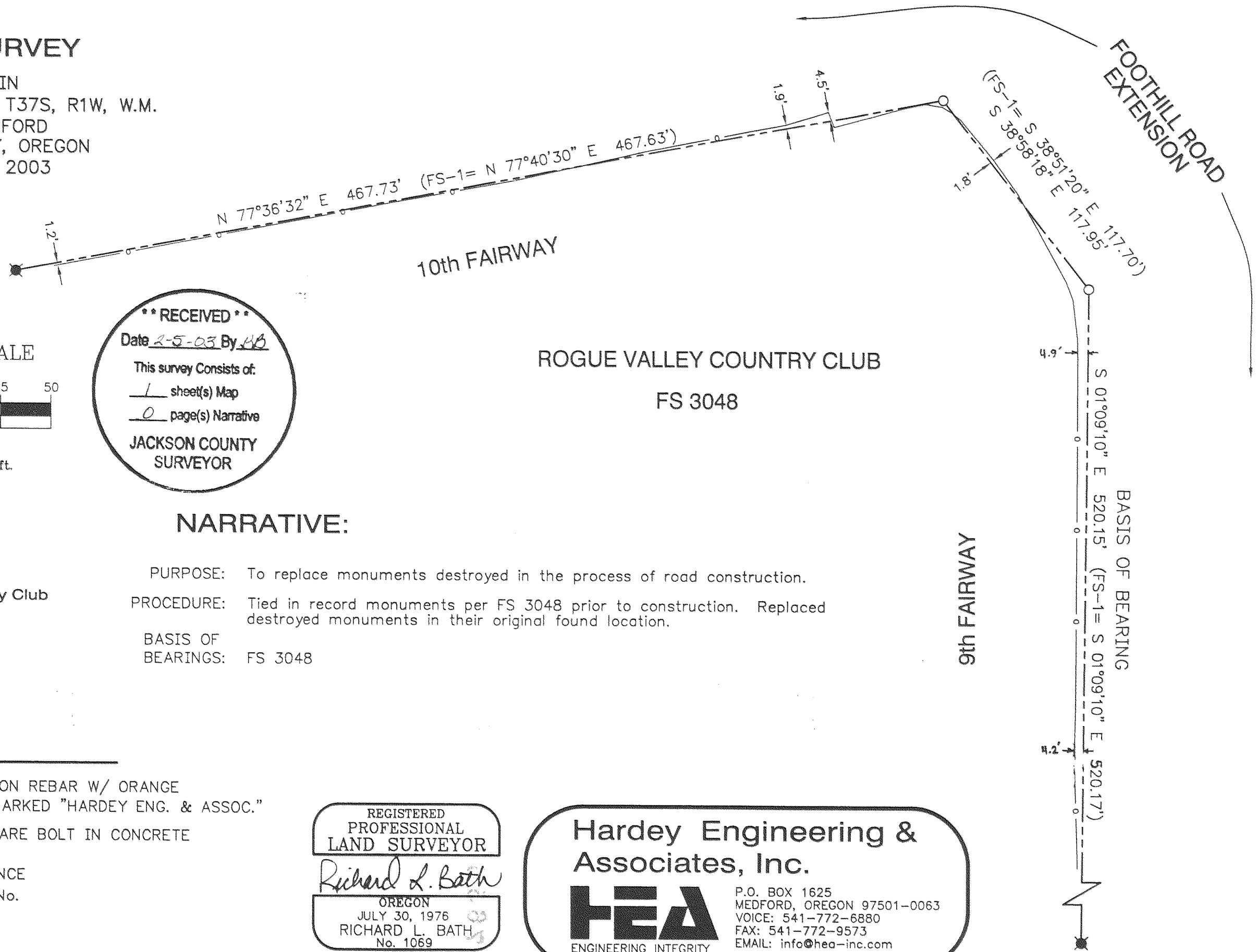

ROGUE VALLEY COUNTRY CLUB
 FS 3048

**** RECEIVED ****
 Date 2-5-03 By RB
 This survey consists of:
1 sheet(s) Map
0 page(s) Narrative
 JACKSON COUNTY
 SURVEYOR

NARRATIVE:

SURVEY FOR:

Rogue Valley Country Club
 2660 Hillcrest Road
 Medford, OR 97504

PURPOSE: To replace monuments destroyed in the process of road construction.
 PROCEDURE: Tied in record monuments per FS 3048 prior to construction. Replaced destroyed monuments in their original found location.
 BASIS OF BEARINGS: FS 3048

LEGEND

- SET 5/8" x 30" IRON REBAR W/ ORANGE PLASTIC CAP MARKED "HARDEY ENG. & ASSOC."
- FOUND 3/4" SQUARE BOLT IN CONCRETE PER FS 3048
- CHAIN LINK FENCE
- FS = FILED SURVEY No.
- FS-1 = FS 3048

REGISTERED
 PROFESSIONAL
 LAND SURVEYOR
Richard L. Bath
 OREGON
 JULY 30, 1976
 RICHARD L. BATH
 No. 1069
 RENEWS 12/31/03

Hardey Engineering & Associates, Inc.
HEA
 ENGINEERING INTEGRITY
 P.O. BOX 1625
 MEDFORD, OREGON 97501-0063
 VOICE: 541-772-6880
 FAX: 541-772-9573
 EMAIL: info@hea-inc.com

552-54-02/Dwg/RVCC-Plans.dwg