

# MAP OF SURVEY

Located in Lots 11, 12, 13, of Block 4  
of the Original Town of Central Point, Oregon  
SE 1/4 of the SE 1/4 of Section 3  
Township 37 South, Range 2 West  
Willamette Meridian  
Jackson County, Oregon

**SURVEY FOR:**

TOM BRADLEY  
323 MANZANITA ST.  
CENTRAL POINT, OREGON  
97502

**DATE:**  
DECEMBER 20, 2002

**SURVEY BY:**

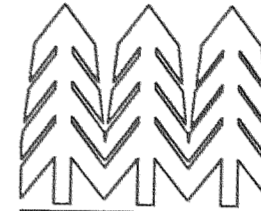

**TIMBERLINE  
KKB  
LAND SURVEYING**

KERRY K. BRADSHAW L.S. 2271  
P.O. BOX 3064  
CENTRAL POINT OREGON 97502  
(541)664-7510 CELL 944-6692

**\*\* RECEIVED \*\***  
Date 1-29-03 By BJ  
This survey consists of:  
1 sheet(s) Map  
0 page(s) Narrative  
JACKSON COUNTY  
SURVEYOR

**Narrative**

Using a Nikon DTM 520 Total Station, a control traverse was established in the subject area incorporating found monuments. Block 4 of the Original Town of Central Point was calculated and the interior lots prorated against the record plat. The corners were marked as noted on the map.

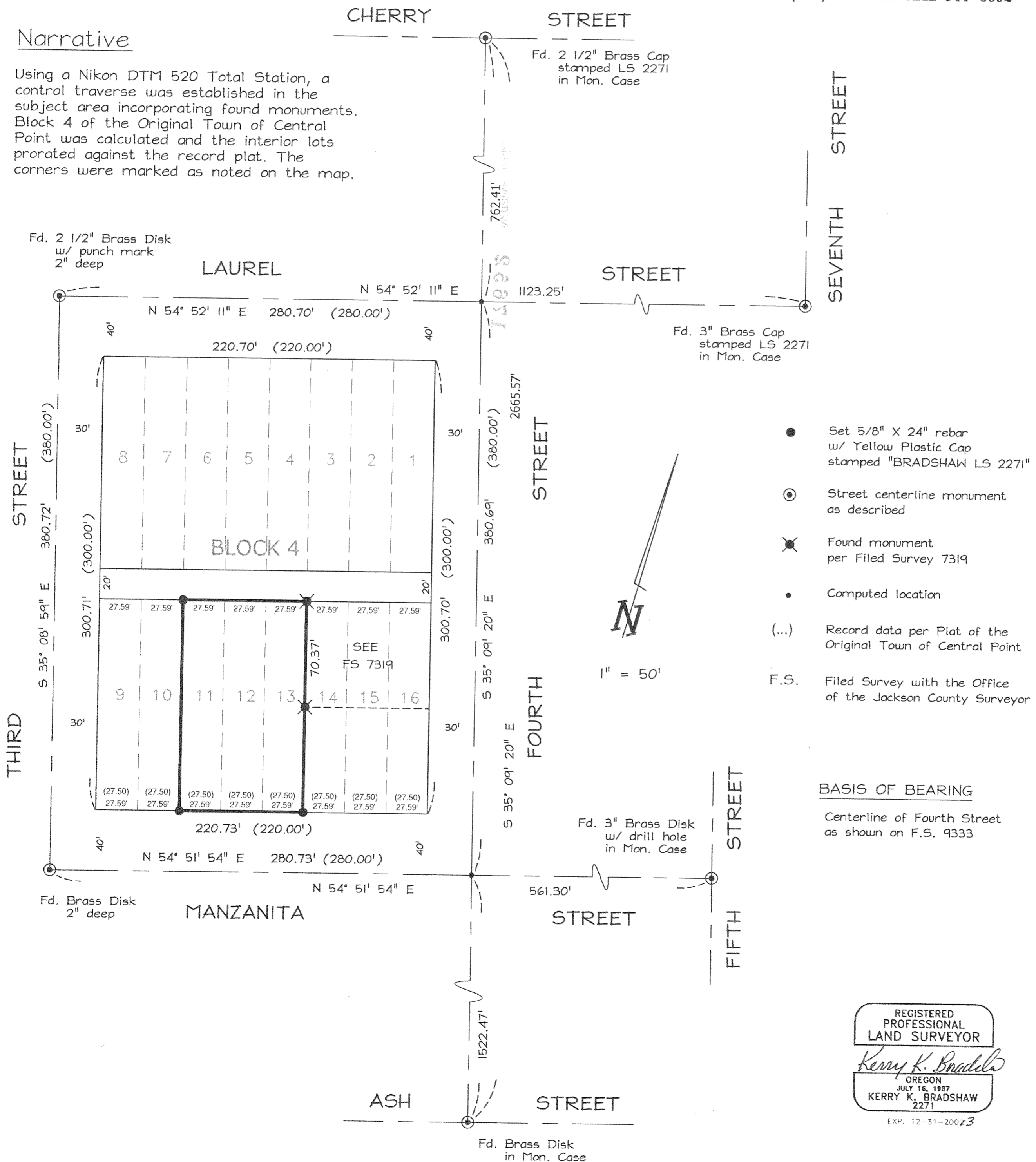

- Set 5/8" X 24" rebar w/ Yellow Plastic Cap stamped "BRADSHAW LS 2271"
- ⊙ Street centerline monument as described
- ⊗ Found monument per Filed Survey 7319
- Computed location
- (...) Record data per Plat of the Original Town of Central Point
- F.S. Filed Survey with the Office of the Jackson County Surveyor

**BASIS OF BEARING**  
Centerline of Fourth Street  
as shown on F.S. 9333

REGISTERED  
PROFESSIONAL  
LAND SURVEYOR  
*Kerry K. Bradshaw*  
OREGON  
JULY 16, 1987  
KERRY K. BRADSHAW  
2271  
EXP. 12-31-2002