

SURVEY NARRATIVE TO COMPLY WITH PARAGRAPH 205.250  
OREGON REVISED STATUTES

SURVEYED FOR: Harlan Rolie  
(address not available)

LOCATION: Southeast quarter of Section 31, Township 37 South, Range 2  
West, Willamette Meridian, in the City of Jacksonville, Jackson  
County, Oregon.

PURPOSE: The purpose of this survey is to create a Boundary Line  
Agreement and to monument the boundary of the parcel shown.

PROCEDURE: It was the request of the client that the boundary as surveyed in  
Survey No. 2036 be remonumented. Monuments were found and  
held per said survey and additional monuments were set to create  
a boundary line agreement.

BASIS OF BEARINGS: The tie from the 1/64 corner to the 1/4 corner per Survey No.  
2036.

DATE: March, 1990.

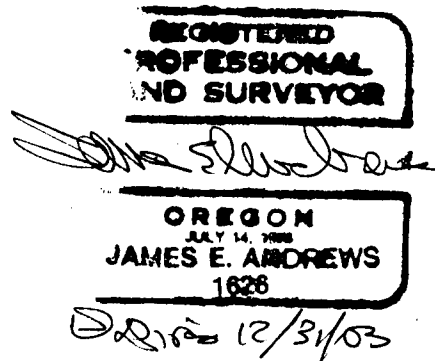
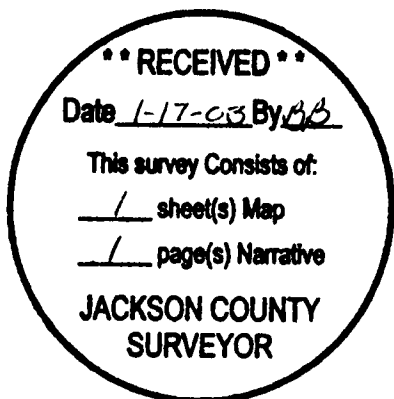

# RECORD of SURVEY

LOCATED IN: SE 1/4, SEC. 31, T37S.,R.2W,  
W.M., in the CITY of JACKSONVILLE, JACKSON  
COUNTY, OREGON

MARCH, 1990

SCALE: 1"=30'



BASIS OF BEARINGS IS  
THE TIE FROM THE 1/64  
COR. TO THE 1/4 COR. PER  
SURVEY NO. 2036

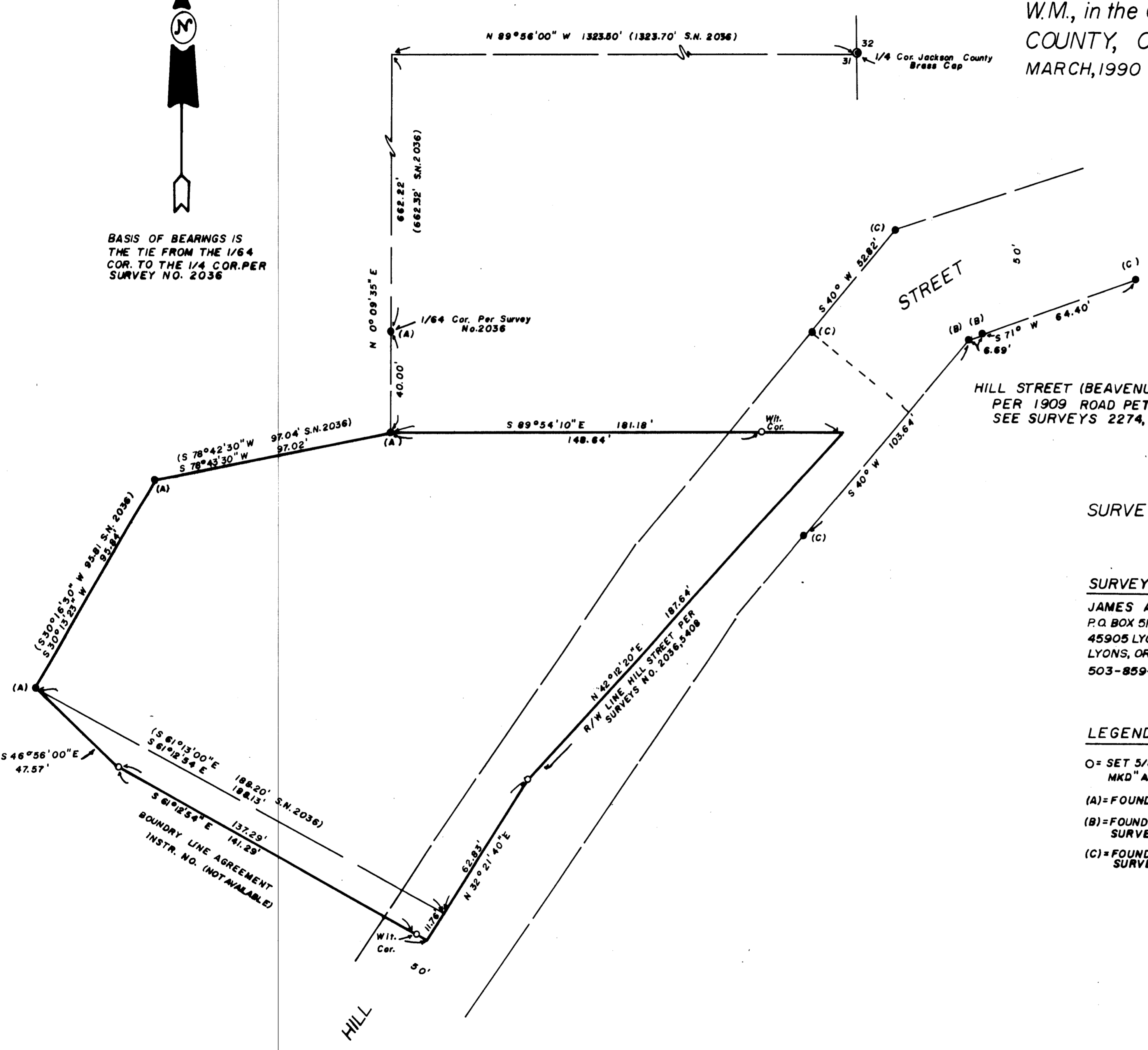
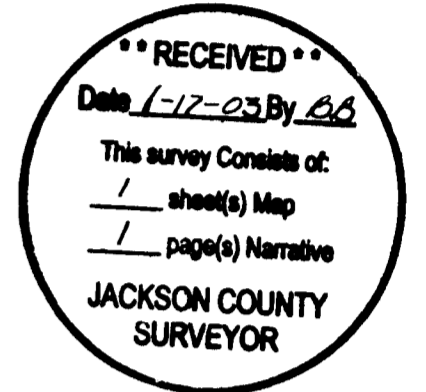

HILL STREET (BEAVENUE ROAD) R/W  
PER 1909 ROAD PETITION.  
SEE SURVEYS 2274, 9684, 11491

SURVEYED FOR: HARLAN ROLIE

SURVEYED BY  
JAMES ANDREWS  
P.O. BOX 514  
45905 LYONS-MILL CITY DR  
LYONS, OREGON 97358  
503-859-2653

LEGEND  
O = SET 5/8" X 24" REBAR W/CAP  
MKD "ANDREWS PLS 1626"  
(A) = FOUND 5/8" IRON ROD PER SURVEY NO. 2036  
(B) = FOUND 5/8" REBAR W/CAP LS 1069 PER  
SURVEY NO. 9684  
(C) = FOUND 5/8" REBAR W/CAP LS 1644 PER  
SURVEY NO. 11491

REGISTERED  
PROFESSIONAL  
LAND SURVEYOR

[Signature]

OREGON  
JAMES E. ANDREWS  
1988  
EXPIRES 12/31/03