

17642

SURVEY NARRATIVE TO COMPLY WITH PARAGRAPH 205.250
OREGON REVISED STATUTES

SURVEYED FOR: Bud Simmons
P.O. Box 1144
Medford, Oregon 97501

LOCATION: Northwest quarter of Section 9, Township 38 South, Range 1
West, Willamette Meridian, Jackson County, Oregon.

PURPOSE: The purpose of this survey is to monument the corners of that
tract of land as described in Instrument no. 76-18428 and
84-10427.

PROCEDURE: Monuments were found and held per RS 2521 and RS 9149.
Record distances per deeds were held for the east line for the
right of way line of Highway 99 before it was relocated. Record
bearing and distance was held from the southwest corner for
Instrument no. 88-19750 as set in RS 9149 for the west line.
The northeast corner of Instrument no. 84-10427 west set at
record distance per deed.

BASIS OF BEARINGS: Monuments found along Highway 99 per RS 9149.

DATE: October, 1990

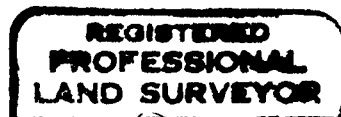
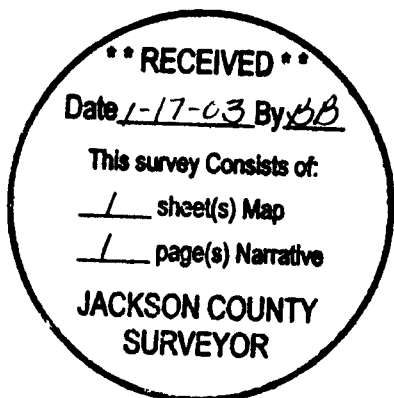

James E. Andrews

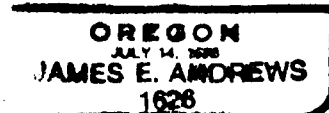

Expires 12/31/03

NW Cor. DLC NO.
Fd J.C. Brass Cap

RECEIVED
Date 1-17-2004
This survey consists of:
1 sheet(s) Map
1 page(s) Narrative
JACKSON COUNTY
SURVEYOR

BASIS OF BEARINGS
W'LY LINE HWY. 99
PER SURVEY NO. 9149

N 0° 02' 00" E 1468.13' (1468.05' RS 2521)

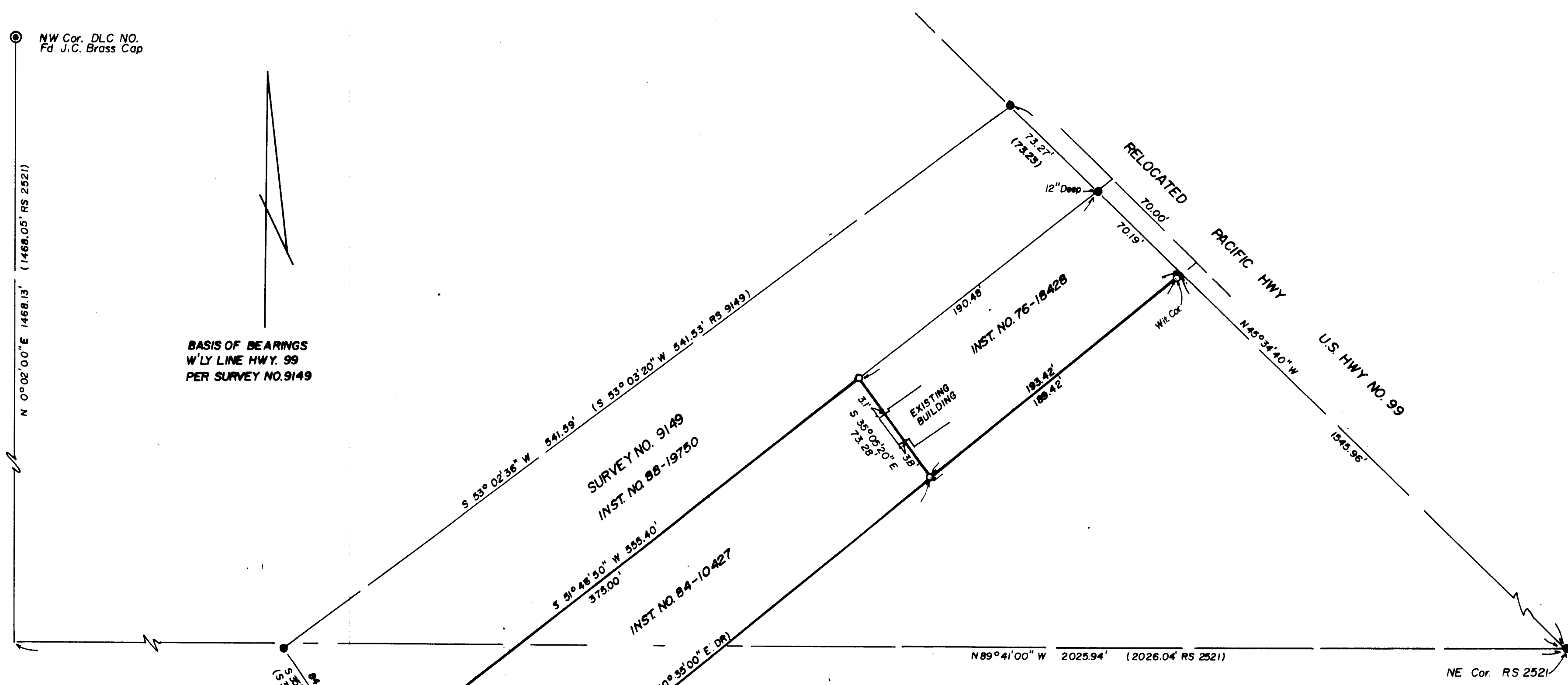

LEGEND
 ● = FOUND 5/8" REBAR PER SURVEY NO. 9149
 EXCEPT AS SHOWN.
 ○ = SET 5/8" x 24" REBAR W/CAP MKD.
 "ANDREWS RLS 1626"
 () = RECORD DATA AS SHOWN

RECORD of SURVEY
 LOCATED IN: N.W. 1/4, SEC. 9, T. 38 S.,
 R. 1 W., W.M., JACKSON COUNTY, OREGON
 OCTOBER, 1990 SCALE: 1" = 50'

SURVEYED FOR
 BUD SIMMONS

SURVEYOR
 JAMES ANDREWS
 P.O. BOX 514
 45905 LYONS-MILL CITY DR.
 LYONS, OREGON 97358
 503-859-2653

REGISTERED
 PROFESSIONAL
 LAND SURVEYOR

OREGON
 JULY 14, 1859
 JAMES E. ANDREWS
 1999
 EXPIRES 12/31/03