

# ANTELOPE ROAD AND BIGHAM-BROWN ROAD MONUMENTATION MAP

LOCATED IN THE N.E. 1/4 OF SECTION 22, T. 36 S., R. 1 W., W.M.

**SURVEY NARRATIVE TO COMPLY WITH O.R.S. 209.250**

**SURVEY FOR:** JACKSON COUNTY ROADS AND PARKS  
200 ANTELOPE ROAD, WHITE CITY, OR. 97503

**PURPOSE OF SURVEY:** TO DEFINE AND MONUMENT RECENTLY PURCHASED RIGHT OF WAY FOR A REALIGNMENT AND RESURFACING PROJECT ALONG BIGHAM - BROWN ROAD.

**PROCEDURE:** UTILIZING A WILD TC1010 TOTAL STATION EXISTING MONUMENTS WERE TIED AS SHOWN. THE RIGHT OF WAY CENTERLINE WAS DETERMINED USING DEED RECORD VOL. 324, PG. 323, OF THE OFFICIAL RECORDS OF JACKSON COUNTY AND HOLDING THE FOUND RAILROAD SPIKES AT ANTELOPE ROAD AND AVENUE "H" FOR CONTROL. THE RAILROAD SPIKES WERE REFERENCED AND RESET WITH JACKSON COUNTY PINS AND CAPS AFTER PROJECT COMPLETION.

**DATE:** JANUARY 10, 2003

RAILROAD SPIKE IN  
CONC. MON. CASE  
S.N. 6343  
RESET

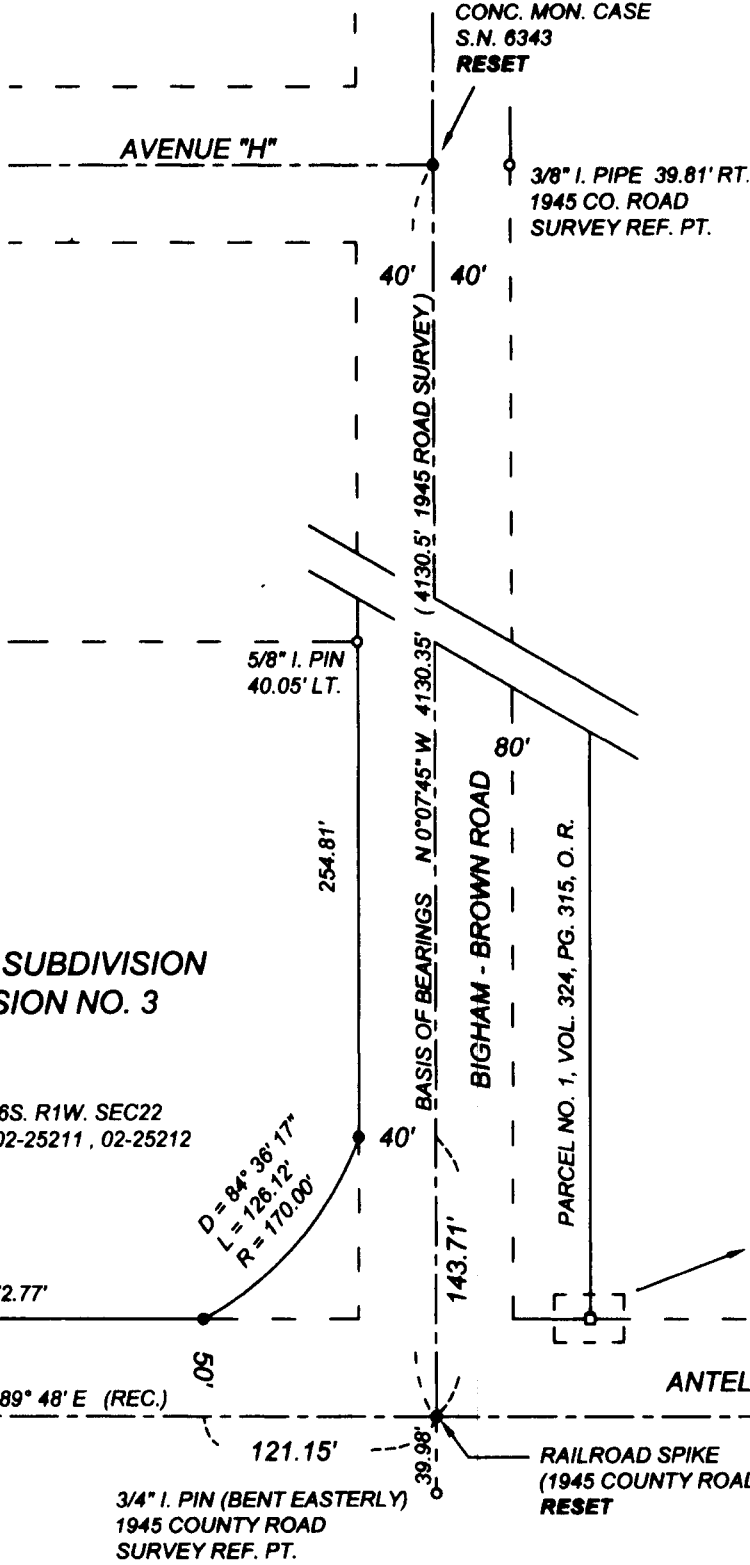

JACKSON COUNTY ROADS AND PARKS SERVICES  
200 ANTELOPE ROAD  
WHITE CITY, OREGON 97503

RECEIVED  
Date 1-16-03 By BB  
This survey consists of:  
1 sheet(s) Map  
0 page(s) Narrative  
JACKSON COUNTY  
SURVEYOR

REGISTERED  
PROFESSIONAL  
LAND SURVEYOR

James P. Dickerson

OREGON  
JANUARY 17, 1995  
JAMES P. DICKERSON  
2691

EXP. 12-31-03