

SURVEY NARRATIVE TO COMPLY WITH O.R.S. 209.250

FOR:

Edward Hultz
14233 Hwy. No. 66
Ashland, OR 97520

LOCATION:

The Northeast One Quarter of Section 11 and the Northwest One Quarter of Section 12, Township 40 South, Range 3 East of the Willamette Meridian.

PURPOSE:

To monument and describe a property line adjustment between T.L. No. 100-40S-3E-11 and 7800-40S-3E as shown on the accompanying map.

PROCEDURE:

Bearing and coordinate control was taken from previous control monuments established by me in the course of Recorded Survey No. 5117 along the West line of Section 12 between the Northwest corner of said section and Highway No. 66.

From this control, the new property line was located and monumented as shown on the accompanying map according to instructions from the client and his adjoiner, and conditions of approval by Jackson County Planning.

A description for the resultant 2.58 Acre adjustment was furnished the client for deed recording purposes.

BY:

George Burrell, PLS
2305C Ashland Street #261
Ashland, Oregon 97520
Oct. 30, 2002

REGISTERED
PROFESSIONAL
LAND SURVEYOR

George Burrell

OREGON
JULY 10, 1964
GEORGE R. BURRELL
638

Exp. 12/31/03

T.L. No. 100-40-3E-11 & 7800-40-3E

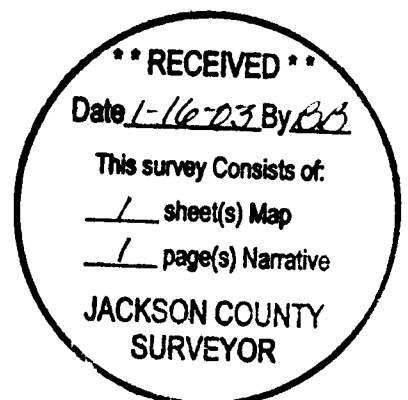

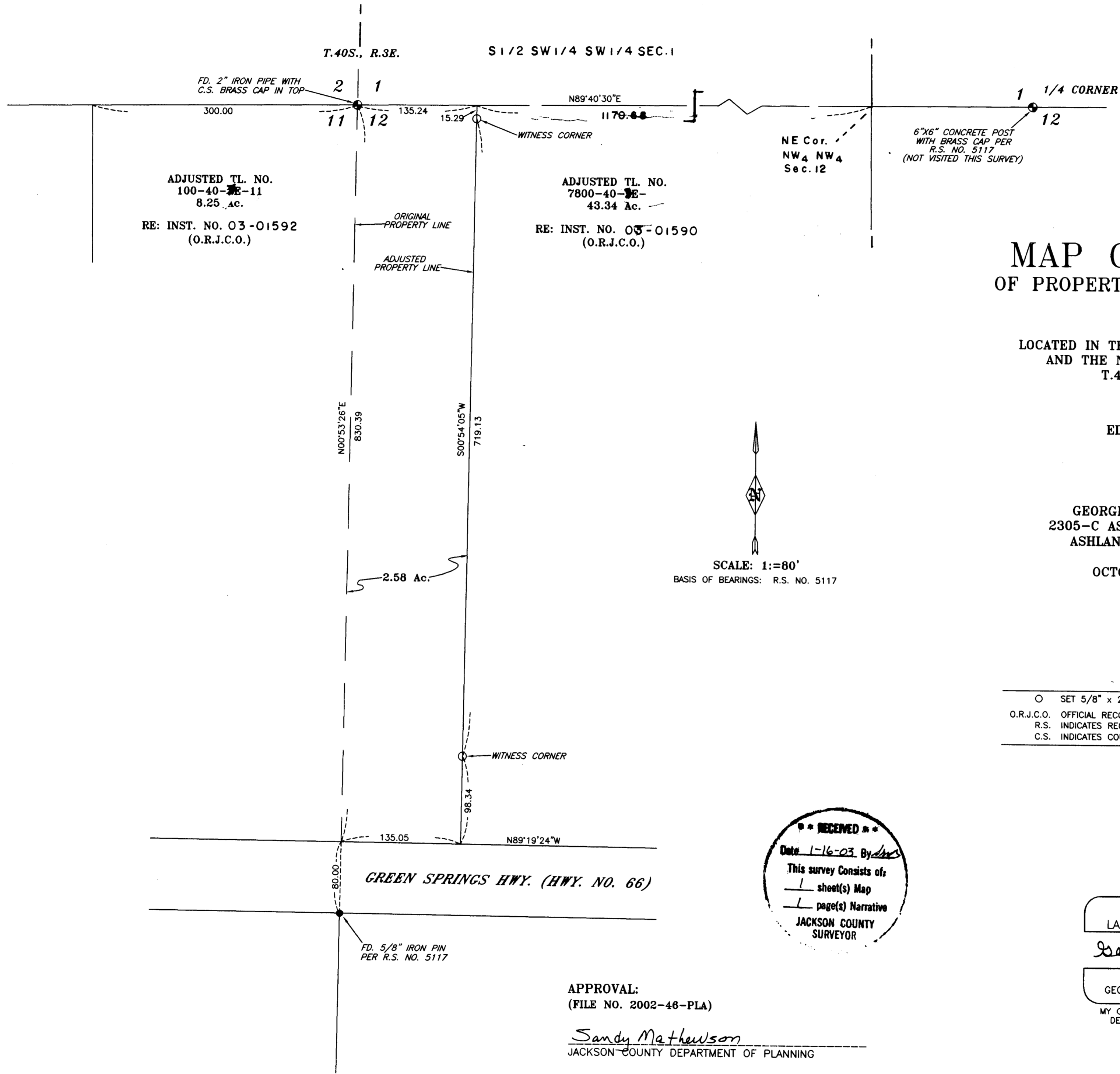

MAP OF SURVEY OF PROPERTY LINE ADJUSTMENT

LOCATED IN THE NW 1/4 OF SECTION 12
AND THE NE 1/4 OF SECTION 11,
T.40S., R.3E., W.M.

FOR
EDWARD HULTZ

BY
GEORGE BURRELL, P.L.S.
2305-C ASHLAND STREET #261
ASHLAND, OREGON 97520

OCTOBER 30, 2002

SCALE: 1"=80'
BASIS OF BEARINGS: R.S. NO. 5117

LEGEND

- SET 5/8" x 24" IRON PIN TAGGED PLS 638
- O.R.J.C.O. OFFICIAL RECORDS OF JACKSON COUNTY, OREGON
- R.S. INDICATES RECORDED SURVEY
- C.S. INDICATES COUNTY SURVEYOR

**** RECEIVED ****
Date 1-16-03 By [Signature]
This survey consists of:
1 sheet(s) Map
1 page(s) Narrative
JACKSON COUNTY
SURVEYOR

REGISTERED
PROFESSIONAL
LAND SURVEYOR

George Burrell

OREGON
JULY 10, 1964
GEORGE R. BURRELL
638

MY CERTIFICATE EXPIRES
DECEMBER 31, 2003

APPROVAL:
(FILE NO. 2002-46-PLA)

Sandy Mathewson
JACKSON COUNTY DEPARTMENT OF PLANNING

11-21-02
DATE