

SURVEY NO. 17633

**SURVEY NARRATIVE TO COMPLY WITH PARAGRAPH 209.250
OREGON REVISED STATUTES**

SURVEY FOR:

Elmer B and Ruby H. Smith
Elmer B. Smith and Ruby H. Smith Revocable Living Trust
Dated the 6th Day of December, 2000
P.O. Box 25
Phoenix, OR. 97535

LOCATION:

Donation Land Claim No. 43, Southwest one-quarter of Section 15, Township 38 South,
Range 1 West, Willamette Meridian, Jackson County, Oregon

PURPOSE:

To survey and monument the adjusted property line per Jackson County Planning
Department Planning Action No. 2002-49-PLA

PROCEDURE:

I performed survey ties to DLC corner points and to monuments established during Record
Surveys No. 13141 and Skyline Phase 1 Subdivision. From this corner control I established
corner monuments as directed by client and in conformance to conditions of approval by
the Jackson County Planning Department.

BASIS OF BEARING:

Monuments from Skyline Phase 1 Subdivision

EQUIPMENT UTILIZED IN THIS SURVEY:

Nikon DTM 420 Total Station and related equipment.

DATE OF SURVEY:

January 2, 2003

SURVEYOR:

HAROLD L. CENTER, P.L.S.
Oregon Certificate No. 1071
Certificate Renewal Date: 12/31/03
2604 David Lane
Medford, OR. 97504
541-535-6108

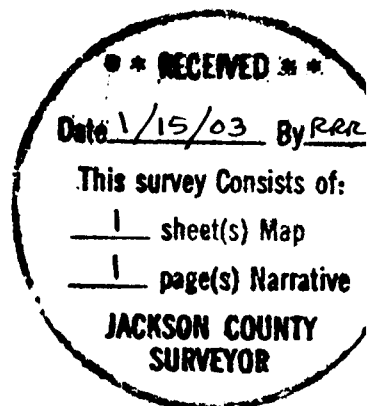
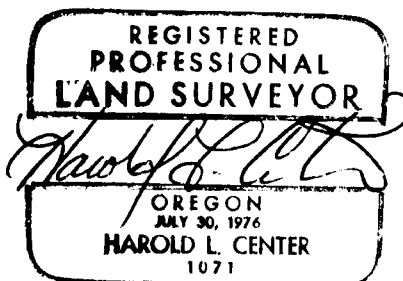

17638

Approval Sandy Mathewson Date 1-9, 2003
Jackson County Planning Department, File 2002-49-PLA

**PROPERTY LINE ADJUSTMENT
LOCATED IN
DONATION LAND CLAIM No. 43
TOWNSHIP 38 SOUTH, RANGE 1 WEST, WILLAMETTE MERIDIAN
JACKSON COUNTY, OREGON
FOR**

**Elmer B. Smith and Ruby H. Smith, Trustees
Elmer B. Smith and Ruby H. Smith Revocable Living Trust
Dated the 6th Day of December, 2000
P. O. Box 25 - Phoenix, Oregon 97535**

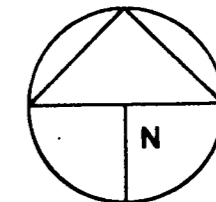
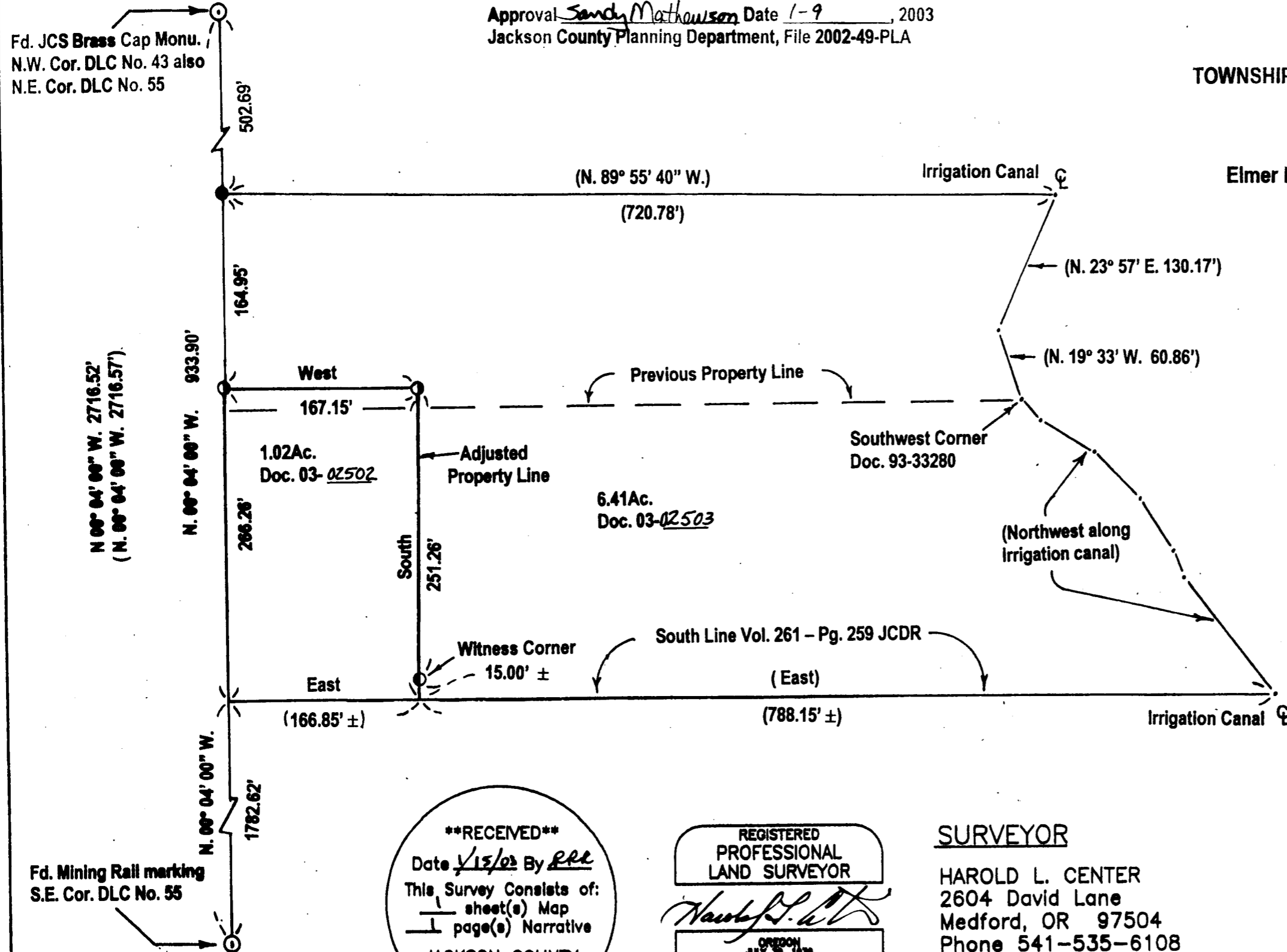

Scale 1" = 100'
January 2, 2003
Basis of Bearing - Skyline Phase 1 Subdivision

LEGEND

- Set 5/8 inch diameter by 24 inch Long iron pin with plastic cap marked: "CENTER + LS 1071"
- Set 5/8 inch diameter by 30 inch Long iron pin with metal cap marked: "W. C. CENTER + LS 1071"
- Found 5/8 inch diameter iron pin set by LS 8846, per Skyline Phase 1 Subdivision
- Found DLC monument as noted
- Denotes deed point
- SN Filed Survey Reference Number
- () Deed Record Data

****RECEIVED****
Date 1/15/03 By RLC
This Survey Consists of:
1 sheet(s) Map
1 page(s) Narrative
JACKSON COUNTY
SURVEYOR

REGISTERED
PROFESSIONAL
LAND SURVEYOR

Harold L. Center
OREGON
JULY 28, 1978
HAROLD L. CENTER
1071

Renewal 12/31/03

SURVEYOR

HAROLD L. CENTER
2604 David Lane
Medford, OR 97504
Phone 541-535-6108
Oregon Certificate No. 1071
Certificate Renewal Date: 12/31/03

Fd. Mining Rail marking
S.E. Cor. DLC No. 55

T/L 201 and 300 T38S R1W 15C

17638