

MONUMENT RESTORATION

LOCATED IN
SECTION 26, T.37S. R.2W., W.M.,
CITY OF MEDFORD, JACKSON COUNTY
OREGON

FOUND 8" DIAMETER CONCRETE MONUMENT
WITH BRASS RIVET. (42" DEEP)

ALSO FOUND BRASS CAP IN MONUMENT
CASE. (FLUSH)

SEE "TWO OAKS SUBDIVISION"
SAID BRASS CAP WAS FOUND TO BE
0.03' WEST AND 0.02' NORTH OF
CONCRETE MONUMENT.

SET 5/8"x30" IRON PIN WITH PLASTIC CAP
STAMPED "MEDFORD CITY SURVEYOR". (FLUSH)
AT THE LOCATION OF THE CONCRETE MONUMENT.

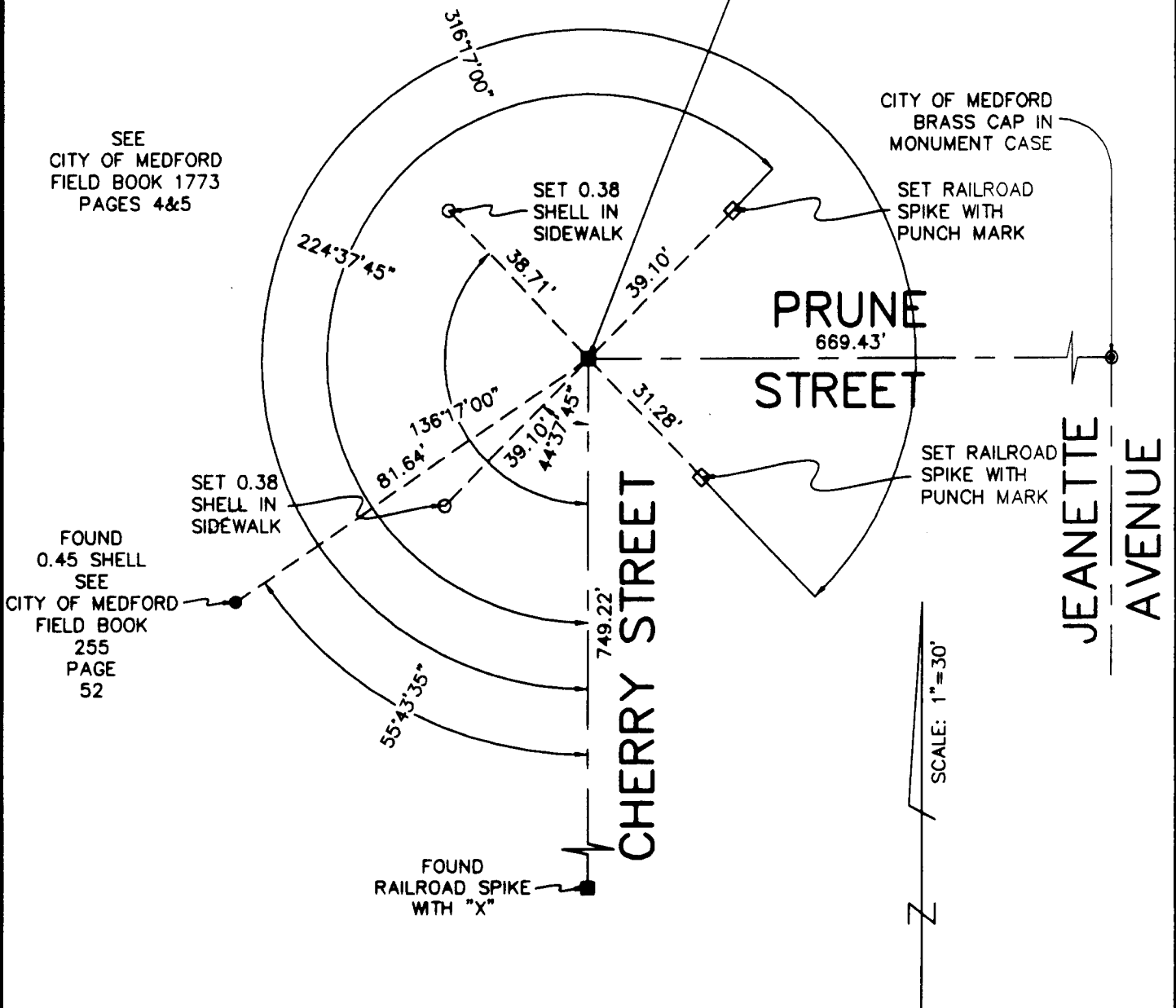

SEE
CITY OF MEDFORD
FIELD BOOK 1773
PAGES 4&5

FOUND
0.45 SHELL
SEE
CITY OF MEDFORD
FIELD BOOK
255
PAGE
52

SURVEY BY:
CITY OF MEDFORD
LAND SURVEY DIVISION
411 WEST EIGHTH STREET
MEDFORD, OREGON 97501

DECEMBER 9, 2002

REGISTERED
PROFESSIONAL
LAND SURVEYOR

Paul D. Lewis

OREGON
JULY 14, 1978
PAUL D. LEWIS
1644

EXPIRES DECEMBER 31, 2002

** RECEIVED **

DATE 1-10-03 BY SL

This survey consists of:

1 sheet(s) Map

0 page(s) Narrative

JACKSON COUNTY
SURVEYOR