

# MAP OF SURVEY

LOCATED IN  
 THE S.W. QUARTER OF SECTION 30,  
 TOWNSHIP 37 SOUTH, RANGE 1 WEST, W.M.  
 CITY OF MEDFORD, JACKSON COUNTY,  
 OREGON

SURVEY BY:  
 CITY OF MEDFORD  
 LAND SURVEY DIVISION  
 411 WEST EIGHTH STREET  
 MEDFORD, OREGON 97501

DECEMBER 10, 2002

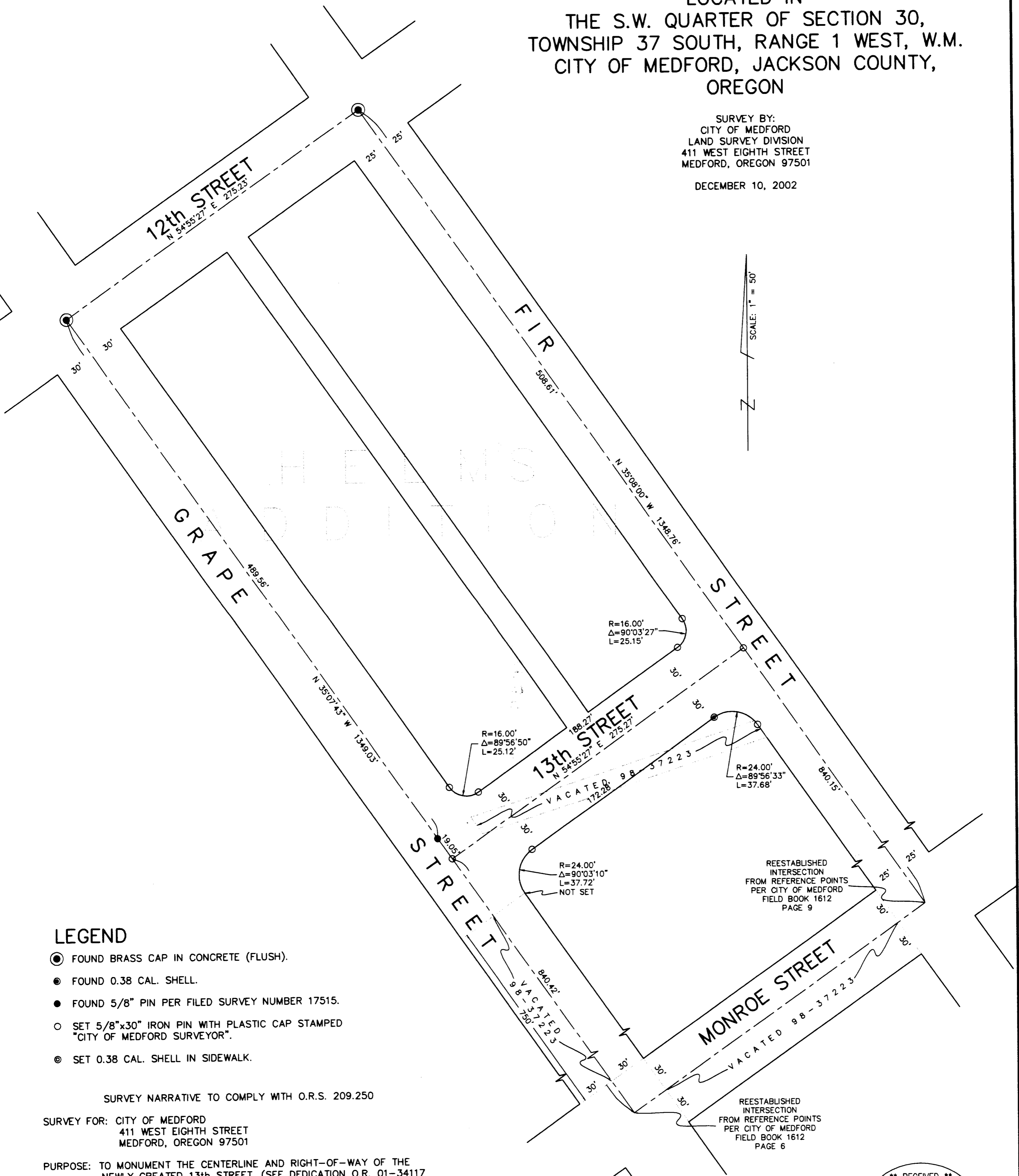

## LEGEND

- FOUND BRASS CAP IN CONCRETE (FLUSH).
- FOUND 0.38 CAL. SHELL.
- FOUND 5/8" PIN PER FILED SURVEY NUMBER 17515.
- SET 5/8"x30" IRON PIN WITH PLASTIC CAP STAMPED "CITY OF MEDFORD SURVEYOR".
- ⊙ SET 0.38 CAL. SHELL IN SIDEWALK.

SURVEY NARRATIVE TO COMPLY WITH O.R.S. 209.250

SURVEY FOR: CITY OF MEDFORD  
 411 WEST EIGHTH STREET  
 MEDFORD, OREGON 97501

PURPOSE: TO MONUMENT THE CENTERLINE AND RIGHT-OF-WAY OF THE  
 NEWLY CREATED 13th STREET. (SEE DEDICATION O.R. 01-34117  
 CITY ORDINANCE NUMBER 01-2001-126)

PROCEDURE: UTILIZING THE CENTERLINE MONUMENTS AS SHOWN I SET  
 5/8"x24" IRON PINS AS SHOWN.

BASIS OF BEARINGS: FILED SURVEY NUMBER 4724.

EQUIPMENT: WILD T-1000 TOTAL STATION

REGISTERED  
 PROFESSIONAL  
 LAND SURVEYOR  
  
 OREGON  
 JULY 14, 1978  
 PAUL D. LEWIS  
 1644

EXPIRES DECEMBER 31, 2002

**\*\* RECEIVED \*\***  
 DATE 1-12-03 BY AB  
 This survey consists of:  
1 sheet(s) Map  
1 page(s) Narrative  
 JACKSON COUNTY  
 SURVEYOR